YOU WANT IT! CAN GET IT? By Advertising in THE SENTINEL Want Column.

The Fort Wayne Sentinel.

ADVERTISING IS NOT NECESSARY!

Neither is the telegraph, nor the telephone, nor the fast mail train. But they are all mighty convenient, when you want to get there quick.

ESTABLISHED 1833. THURSDAY, SEPT. 22, 1898. [PRICE TWO CENTS.]

BLACK CAT BRAND

THE COOPER FEATHER STOCKING SERIES

Kenosha

FAST BLACKS

Black Cat Stockings

—FOR—

AND BOYS GIRLS

The genuine "Leather" Stockings have the Black Cat Brand stamped on every pair. Sizes from 5½ to 10.

25c a pair.

GEO. DeWALD & CO.

MONEY TO LOAN

From $10 to Any Amount.

Any person in need of money can borrow it on their household goods, piano, horses and wagons, carriages, store Fixtures and other like security.

The Property Remains in Your Possession and you have use of both money and goods.

No Delay. Lowest Rates.

All business private and confidential. IT PAYS TO BORROW OF US. No trouble to explain.

INDIANA MORTGAGE LOAN CO.,

Room 3 Arcade. Upstairs. Open Saturday evenings only from 7 to 8:30.

MASONIC TEMPLE.

SATURDAY, SEPT. 24.

Never was a Greater or Grander Success. Best American Play.—New York Herald.

THE GIRL I LEFT BEHIND ME.

A Thrilling and Romantic Story, by Belasco & Flyes; management Julius Cahn.

Prices—25, 50 and 75c. Sale of Seats Thursday.

DR. BULSON

Announces the removal of his office to his Residence .....

55 W. WAYNE STREET.

Practice limited to diseases of the EYE, EAR, NOSE AND THROAT. Hours 10 to 4. Telephone Main 463.

MONEY TO LOAN

At lowest rate on furniture, pianos, horses, wagons, carriages, etc., and leave the property in your possession. Payments arranged on the monthly installment plan or to suit you. Business confidential. No publicity. FORT WAYNE MORTGAGE LOAN CO. Room 21 Bass Blk., over First National Bank. Take elevator to fourth floor.

IT IS SO!

Farm land is bound to raise in price before long. Now is the time to buy. I have a number of good improved farms to sell or trade. Can give possession any time. Money to loan at 6 and 7 per cent. interest. If you want to buy a home, don't forget to look at my list of houses and beautiful lots in all parts of the city.

Respectfully,

LOUIS P. CURDES,

Home Phone 622. 8 & 9 Pixley-Long Block.

RUBBER GOODS.

Fountain and Bulb Syringes.
Air Cushions.
Nipples and Nipple Shields.
Bathing Caps.
Hot Water Bottles.
Ice Bags.
Bailey's Complexion Brushes, etc.
Ruber Tubing,
Breast Pumps, etc.

FREESE & RANKE,

88 Calhoun Street.

FALLING HAIR RESTORED

After I was taken ill my hair commenced to fall, and turned gray rapidly. I commenced to use CUTICURA. The scalp became healthier and more natural every day. Now I have a crop of fine brown hair all over my head about an inch and a half in length. My nurse is delighted because the new hairs are brown. I never had very luxuriant hair, even in my youth. It is as thick on my head to-day as it ever was, and CUTICURA did it.

Mrs. J. M. LAWSON, 302 Hamilton st., Albany.

SPEEDY CURE TREATMENT for all SCALP DISEASES, with LOSS OF HAIR.—Warm shampoos with CUTICURA SOAP, and light dressings with CUTICURA, purest of emollients. Sold throughout the world. POTTER D. & C. CORP., Sole Props., Boston. How to Produce Luxuriant Hair, free.

SITUATION IS GRAVE

So Regarded by Parisian Press and Public.

Zurlinden's Prosecution of Picquart a Danger.

Civil and Military Authorities in Acute Conflict.

The Political Atmosphere Surcharged With Dangerous Electricity, Generated by the Dreyfus Affair.

PARIS, Sept. 22.—The situation here is generally admitted to be grave by both press and people. The conflict between the civil and military authorities is becoming acute. The sudden and unexpected action of General Zurlinden, the military governor of Paris, in prosecuting Colonel Picquart on the charge of forgery and using forged documents assumes a grave aspect on account of the circumstances attending this intervention of the military authorities in a civil court. At the present moment, when the political atmosphere is surcharged with dangerous electricity generated by the Dreyfus affair, the general, who has just quitted the cabinet, in defiance of civil authority, takes without consulting his successor of the premier, an important case.

In ordinary circumstances the military governor is empowered to act independently; but, now that the Dreyfus question has become a great national matter, every proceeding in the affair has state importance.

General Zurlinden's ignorance of this obvious fact is very significant.

BUT A STEP TO DICTATORSHIP.

He comes forward as the defender of the army, the prosecutor of its supposed calumniators and the resolute opponent of a revision of the case. From this to an appeal to the public in the line of the establishment of a dictatorship there is no wide step.

The Soliel says that owing to yesterday's events, the cabinet, at an informal conference discussed General Zurlinden's action, and the Fronde even asserts that the premier, M. Brisson, disavows the measures taken against Picquart, which he says were instituted without the knowledge of the cabinet.

The Madical makes a bitter attack on the general staff, which it charges with aiming at the moral assassination of Picquart through a secret military trial.

Henri Rochefort, in his paper, the Intransigent, remarks that Picquart was bribed by a syndicate or by Germany to save Dreyfus.

Gaures, the socialist deputy in the Petite Republique, maintains that the general staff of the French army cannot now escape the full light of a revision of the Dreyfus case.

SCHOONER WRECKED.

Crew of the C. C. Funk Lost off Flinders Island.

SAN FRANCISCO, Sept. 22.—Australian papers received here on the steamer Alameda report the wreck of the schooner C. C. Funk, on Flinders island, on July 31, with ten of her crew, all of whom shipped on the well known coaster either here or in the north. Only two seamen, Albert Krough and John Peterson, were saved, and but one body had been recovered when the Alameda sailed.

It was that of Peter Neilson. The list of the drowned is as follows:

Captain and Mrs. Nessen and two children, aged eight and five years respectively; A. Hansen, chief mate; J. S. Stump, second mate; Charles Olsen, Peter Neilson, Chas. Johnson, Peter Anton, able seamen.

The vessel was driven ashore by a gale and went to pieces in the surf.

LEITER AS HOTEL MANAGER.

Chicago Men Said to be Negotiating for the Holland House.

NEW YORK, Sept. 22.—Is Joe Leiter to make another lightning transformation and blossom out as the proprietor of a hotel? Rumor has it that he and F. W. Rice have secured an interest in the Holland house and that shortly they will take an active hand in the management of the place.

At the Holland house ignorance is professed regarding the intentions of the Chicago men or the desire of the present owners to sell some of their holdings. It is said in other places, however, that the deal has practically been completed. It has been rumored for some time that Mrs. Angie Kinsley, the chief owner of the hotel, is anxious to dispose of a part of her stock. Before his death her husband was known as the proprietor of the swellest restaurant in Chicago.

BEN, THE MISSING LINK.

New York Interested in a Visitor Just Arrived From Java.

NEW YORK, Sept. 22.—The missing link, or his near relative, arrived yesterday on the British steamship Indrani, from Borneo. Ben, as he is called, is the property of Captain Theophilus Trotter, commander of the Indrani, and his chief engineer, John Drew. They bought him for a song from a woman in Java, who had made him a domestic pet.

Ben is a little more than two and a half feet high and he has legs and arms that are longer by half than his slender body. Like all of his kind, Ben never uses his hands in walking, but stalks along in an upright position, with his broad shoulders well braced back. His face is ebony and looks very human.

The coarse, dark brown hair that covers his body is sparse on his arms and legs, but grows low on his forehead, which shows not more than two inches of bare skin.

His eyebrows are arched above a pair of big brown, kind-looking eyes, which lack entirely the cunning look that is usual among members of the monkey tribe. These eyes are mild in their expression—as mild and bland as those of a Mongolian. The nose favors the human animal. The chin recedes, but not more so, as Captain Trotter asserted, than some of the human apes seen in civilized countries. On the voyage Ben became a thorough sailor, and not one of the tars can climb to the masthead any quicker than he.

HONEICK ACQUITTED.

Jury Finds That He Did Not Assault C. A. Hays.

Charles Osborne Pleaded Guilty to Entering Sealed Cars and Was Sent to the Reformatory.

Judge O'Rourke and jury this morning heard the evidence in the case against William Honeick, appealed from the justice's court, in which the defendant had been fined for committing an assault and battery on Charles A. Hays, the attorney. The jury was not long in reaching a verdict finding for Honeick and so reported to the court at noon.

Charles Osborne, the lad arrested for entering a Wabash freight car, pleaded guilty to breaking the seal on a car and was sentenced to serve from one to three years in the Jeffersonville reformatory.

WANTS BIG ALIMONY.

Attorney James B. Harper filed a sensational divorce case in the circuit court. In the complaint Amelia Wilhelmina Brenckner asks for a divorce from Herman Brenckner. She also asks the court to allow her alimony in the sum of $2,000.

CHANGE OF VENUE.

The suit for damages of John M. Fleischman vs. John H. Bass, receiver of the Consolidated street railway company, wherein the plaintiff asks for damages in the sum of $2,000, has been filed in the Whitley county court on a change of venue from Allen county.

NOTES.

The county commissioners today appointed the following viewers of the Hathway road in Jefferson and Adams townships: C. A. Lindemuth, Theodore Eggemann and Michael Sheridan.

New suits filed in the circuit court are: The state ex rel. L. J. Bobilya vs. Benjamin Sowers, complaint on note and mortgage, $250; state ex rel. L. J. Bobilya vs. Cornelius Ferrall, suit on note and mortgage for $500; Adam Pitzhold and Emma Pitzhold vs. Mary Meyers and Henry F. Meyers, vender's lien, demand, $600. F. H. Kleekamp is attorney for plaintiff.

In 'Squire France's court Louisa Miller has withdrawn the paternity suit commenced against George Rentschler. She admits that she had no reason to commence the suit and it is believed that being in love with Rentchler she believed this the surest method to get him for a husband.

The circuit court jury last evening brought in a verdict finding August Corneille guilty of maintaining a nuisance and fixed his fine at $10, the lowest allowed by the law.

Edward Noveck was arrested and tried in Justice Bullerman's court yesterday on a charge of having sold liquor to minors. The lads to whom it was claimed he sold the liquor were Kuhl and Brosowky, who yesterday pleaded guilty to burglarizing Noveck's saloon.

MARRIAGE LICENSES.

Fred W. Miller and Myrtle M. Wilson.

Henry Gahring and Dora Lamley.

Edward Frame and Gertrude V. Pocler.

Fred Kohlenberg and Gertrude Werkman.

James H. Negels and Amy Pound.

John A. Meschberger and Clara E. Lugge.

William Broeking and Martha Nowek.

PLACED IN STATE.

Body of Consul Proskowetz Lies in a Death Chamber at the Consulate.

The funeral of Consul General Proskowetz, who was killed in this city, will be held at Chicago tomorrow morning at 10 o'clock. The remains arrived in Chicago yesterday afternoon, accompanied by Dr. Lorria and Attorney Weiner as escort for the Austria-Hungary consulate. The body was taken to the consulate and placed in state, the death chamber being arranged with draperies of black. Dr. Freyssleben, vice consul of New York city, arrived there yesterday. He was a personal friend of the dead chevalier. At the funeral there will be a special guard of honor from members of the Society of Austrian Veterans.

Col. R. S. Robertson and bride arrived home over the Nickel Plate at 4:10 this afternoon. They will reside at the former residence of Colonel Robertson, corner of Berry street and Broadway.

NO DAYS OF GRACE.

Spain Must Evacuate Cuba With All Expedition.

Request for More Time Will Not be Granted.

American Troops Preparing to Occupy the Island.

Spain Wants Until Next Spring to Get Away--More Spanish Soldiers Sail From Porto Rico.

WASHINGTON, Sept. 22.—It is stated that the war department has received no detailed reports or any information from the Cuban military commission regarding the work of the commission at Havana.

In reply to the question as to whether there was any disposition to accede to the request of the Spaniards for a postponement of the evacuation of Cuba until some time next spring, the statement was made that no delay would be considered, so that the evacuation must proceed with expedition, and that the troops of the United States were now being put in readiness for the occupation of Cuba and would be sent there.

No definite date has been fixed for their departure.

EVACUATION OF PORTO RICO.

SAN JUAN, Island of Porto Rico, Sept. 21 (delayed in transmission).—The Spanish transport San Francisco sailed for Spain today. There was a repetition of yesterday's scene when the Asturias battalion of Spanish troops marched to the wharf of embarkation. Captain General Macias and his staff reviewed the departing soldiers, who bade farewell to their sweethearts and wives. Some of the soldiers wept profusely, and there was quite a pathetic aspect to the affair. As the ship swung away from the pier the soldiers on board of her raised a faint cheer and the women proceeded to the sea wall, where they stood for hours waiving their handkerchiefs until the San Francisco was only a speck on the horizon.

The Spaniards, at the meetings of the military commissions, are raising many questions regarding the civil administration of the island and the disposition of public property; but the American commissioners refuse to discuss them as being beyond their jurisdiction. Our commissioners are disposed to allow the Spaniards to carry off a lot of useless, old material, rather than make a fight to retain it.

The United States steamer Supply is here, bound for Santiago.

CERVERA REACHES MADRID.

MADRID, Sept. 22.—Admiral Cervera arrived here today. There were no incidents worth noting in connection with his arrival at the capital.

ALGER BLAMES THE COMMANDERS.

ATLANTA, Ga., Sept. 22.—The Atlanta Journal publishes an article dated at Knoxville, Tenn., and quoting General Alger, secretary of war, as follows:

"I came here to visit this camp with the purpose of acquainting myself with the conditions and to see for myself just how the troops are faring and to hear from the officers any recommendations which they think will benefit the camp. I want to hear what the commanders have to say about division and regimental hospitals, more especially. There has been a great deal of talk about the condition of the camps and hospitals. I want to say that had the war department been acquainted with the conditions said to have existed at Chickamauga the troops there would have been moved long before they were. We received only good reports at Washington from the commanding officers, and it was supposed that the outside reports were exaggerated. The commanders of camps are responsible for the condition of their camps, and if the men are not well cared for and if the hospital and sanitary conditions are bad the commanding officers must answer for it.

"The war department has been and is ready to supply the demands of the troops for medicines and sustenance, and there is no reason why conditions other than the best possible should exist. The officers at Camp Thomas had the same agencies at command as other officers, and I want to know why conditions there should have been different."

Colonel Gardner, of the Thirty-first Michigan, expressed the opinion that the deplorable condition formerly existing at the camp could be traced to the substitution of the general hospital system for the regimental system.

SHOOTING OF SPANISH PRISONERS.

WASHINGTON, Sept. 22.—Lieutenant Colonel Dudley, of the judge advocate general's department, has returned to Washington and is now engaged in the preparation of his report upon the conditions under which the Spanish prisoners on the Harvard were killed. It is believed that Colonel Dudley has already collected sufficient testimony to make clear the fact that the firing upon the Spaniards was a necessary and justifiable action.

Remains En Route to Richmond.

NARRAGANSETT PIER, R. I., Sept. 22.—The remains of Miss Winnie Davis, daughter of the chief of the confederacy, left this place today en route to Richmond, Va., where they will be interred. A detail from Sedgwick post, G. A. R., acted as escort from the Rockingham hotel to the railroad station.

CONTEST LIVELY.

Progress of the Voting for Carnival Queen.

Miss Velma Ohneck Leads, With Miss Mae Williams a Very Close Second--Street Fair Notes.

The middle of the week count of the votes for queen was made yesterday afternoon and the result was as follows:

Velma Ohneck	664
Mae Williams	622
Alice Crane	145
Elizabeth Knight	93
Minnie Frank	59
Elnora Gillion	27
Prudence Erickson	24
Emma Rurode	20
Mrs. G. W. McCausland	13
Hazel Pearse	12
Mrs. G. L. Greenawalt	11
Carrie Roth	5
Emily Hood	5
Katie Griffith	3
Bessie Vanness	3
Scattering	75
Total	1,791

The prize to be given the queen of the carnival after her coronation consists of a solid silver dinner set of forty-eight pieces in a magnificent cabinet. The three prizes for honors in the floral parade are also of silver and gold, and are useful and ornamental household accessories. It is useless to attempt a description—they must all be seen to be appreciated and all are on exhibition in the south window of the Rurode dry goods company.

Things look pretty busy around the midway in spite of the bad weather. Within, another week the old flats will scarcely be recognizable.

The secretary's office is overrun with applications from merchants for booth builders. The committee has put one or two carpenters on their list but would like more. Carpenters who want to do this kind of work should leave their addresses at the secretary's office and they will then be in position to receive orders.

The Saginaw street fair is now in progress. The committee is in receipt of a copy of the carnival edition of the Saginaw Courier-Herald and it is a handsome publication of forty-four pages with illuminated cover pages and so chock full of advertising and original reading matter that the paper bulges out at the sides.

The Vienna cafe will be an almost exact reproduction of the one at the world's fair, only it will be smaller. The dimensions are 100x40 feet and the structure will be a peach. What a man won't be able to get at the Vienna cafe won't be worth calling for.

Mrs. Frank Alderman has placed a very vivid and lifelike painting of "The Vacant Chair" in the curio room at the women's building. It represents an old cane bottom chair, with an empty uniform hung on the wall near by and a gun in close proximity. The picture is appropriately draped and presents a very striking appearance.

TEMPERANCE WORK.

Mrs. Bullock at the Baptist Tabernacle --Meeting of the Temperance Union.

All members of the W. C. T. U., including those who have given their names since Mrs. Bullock has been here, are requested to meet in the chapel of the Baptist church this evening promptly at 7 o'clock.

LOYAL TEMPERANCE LEGION.

The Loyal Temperance legion meets Friday afternoon, at 4 o'clock, in the Congregational church on Harrison street. Miss Helen Bullock, Mrs. C. S. Ridenour and Miss Philley are very desirous of a large attendance of children to join the Loyal Temperance legion.

W. C. T. U.

Mrs. Helen Bullock will effect a permanent organization of the Woman's Christian Temperance union on Friday afternoon, at the Berry street M. E. church. From 2 until 3 o'clock Mrs. Bullock will instruct in parlimentary law to those who desire such instructions. At 3 o'clock the organization and election of officers will begin.

WITHDRAWS HER SUIT.

Aged Indianian Settles With Former Young Sweetheart Out of Court.

ANDERSON, Ind., Sept. 22.—Lydia Ferguson, aged twenty, of Bethel, Ohio, has withdrawn her $15,000 breach of promise suit which she filed some weeks ago against Francis Watkins, aged eighty, of this city. It was compromised.

Watkins is one of the substantial men of eastern Indiana, and one of the best known Methodist church laymen in this conference. He met the girl, fell in love, wrote her letters worthy of a sixteen-year-old and planned to elope to Indianapolis. His daughters, as old as the bride-elect, heard of it some way, went to Indianapolis in advance, intercepted the bride-elect and read the riot act to her and finally broke up the affair. It created a sensation, owing to his prominence and age.

The fifteenth annual reunion of the Thirtieth Indiana volunteer regiment will be held Wednesday, Sept. 28, at North Webster, Kosciosko county. North Webster is a beautiful inland village, nine miles from any railroad. Soldiers from Fort Wayne and all other points will be met at near railroad stations by friends with conveyances and taken to the scene of the reunion. Trains will be met at Pierceton on the Pennsylvania line, at Leesburg on the Big Four, and at Syracuse on the Baltimore and Ohio. A number of deaths have occurred in the ranks of the "Old Thirtieth" during the past year, but in no case, perhaps, has there answered the last long roll a veteran of the regiment who will be missed with greater sorrow by his comrades than the late Captain James B. White, of this city. Captain White made it a patriotic duty never to miss a reunion of his regiment and no soldier ever kept himself in closer and more sympathetic touch with his old comrades than Captain White.

UNDER THE BAN.

Trial of James E. Pike at St. Paul's M. E. Church.

Charges of a Serious Nature Filed by George J. Downey--Other Members are to be Brought Up.

A church trial of one of the prominent members of the St. Paul M. E. church, James E. Pike, was begun at that church this morning, to investigate charges brought by Geo. J. Downey, also a member of the church. The charges are those of sowing dissension among the members of the congregation, falsehood, and entering saloons.

The Rev. O. S. Harrison, of Markle, Huntington county, is sitting in the capacity of judge. The Rev. Henry Bridge, of Huntington, is prosecuting the case, with the Rev. C. C. Cissel, as assistant. Homer C. Hartman is defending Mr. Pike.

Up to the noon hour only a little of the testimony had been taken and not enough was heard to show whether the charges were well grounded or not. The trial of Mr. Pike, it is understood, is but the beginning of a more extended trial of ten or more members of the congregation, whose trials will come off in proper order this week and next.

The Rev. M. C. Cooper, pastor of the church, has labored hard to prevent this turn of affairs but he found that there was no other way to restore the church to its harmonious condition than by placing on church trial those members who were recreant to their duties as Christians and church members.

FATAL PARALYSIS.

Death of Mrs. Moses W. Winter Early This Morning.

Suffered a Stroke Monday and Was Speechless Ever Since--Little Lloyd Pens Dies of Brain Fever.

Mrs. Anna Winters, wife of Moses W. Winter, a silver plater, died of paralysis at 1:15 o'clock this morning. Her death occurred at the family residence, 35 Home avenue. Mrs. Winters was stricken with paralysis last Monday morning, the fourth stroke she suffered within a year. Heretofore she rallied from the attacks, but the last one rendered her entirely helpless and her condition was considered critical from the start. The affliction was more distressing to the family because the patient was deprived of speech. She was not able to talk up to the time of her death. Mrs. Winter was a woman whose qualities of heart and deeds of hand endeared her to a wide circle of friends. Besides the husband there is one daughter, Miss Estelle Winter, to mourn her death in the immediate family. The young lady is a teacher in the Miner school.

PENS.

Lloyd, the son of Mr. and Mrs. Albert Pens, of 129 Howell street, died of brain fever this morning, age one year and nine months. The funeral will be held Sunday at 2 p. m., from the St. John's Lutheran church, the Rev. Dannecker officiating.

This afternoon Rev. C. C. Cissell was notified by telegram of the death of his nephew, Robert B. Gushwa, a young soldier, who passed away at Fernandina, Fla., last night. The cause of death was typhoid fever. Deceased was only twenty-one years old. He was the son of Mrs. Ben Gushwa, of Evanston, Ill., who was a patient of one of the Fort Wayne hospitals nearly all of last winter. The remains will be shipped to Corunna, Ind., where other members of the family are interred.

Wrote His Own Wedding Notice.

From the Humboldt Herald: F. A. McCarthy (that's us) and Miss Nannie Fisher (that's more of us) were united in marriage Wednesday at 10 o'clock a. m., at the home of the bride's mother, in this city. Rev. B. C. McQuesten, the beloved pastor of both the young people, performed the sacred ceremony. The ceremony was followed by a sumptuous repast, which we have only a faint recollection of. Some way events seemed to crowd on each other then. And God has given us the best earthly thing within his gift. The joy in a sweet wife is too great to be described—too sacred to be spoken of. May that bright and happy face never be less bright and happy.

Soothing Effect of Music.

Miss Anna Esteel Wilson of New York has found a decidedly novel occupation. She prepares music for invalids. She has learned from physicians that music produces highly beneficial effects. Under the influence of certain kinds of music the nerve cells, if depleted or too relaxed, may be stimulated to more vigorous action. Music of an opposite character will diminish too great nervous activity and tend to produce a condition of peace and restfulness.

THE LEADERS MEET.

Col. W. J. Bryan Calls on President McKinley.

Is Cordially Greeted by the Chief Executive.

With Governor Holcomb He Visits the War Department.

Makes No Request That His Regiment be Mustered Out--Camp Life Said to be Undermining His Health.

WASHINGTON, Sept. 22.—Col. W. J. Bryan, Third Nebraska volunteers, was at the war department today, and occasioned as much interest among the employes as a Santiago hero. Colonel Bryan was accompanied by Governor Holcomb and Resresentative Starke, of Nebraska. They went first to the adjutant general's office, where Colonel Bryan registered, stating that he expected to return to his station today.

In General Corbin's office he shook hands with the general and introduced the gentlemen accompanying him. The call was formal and brief. The party was then introduced to Acting Secretary Meiklejohn, but remained there only a few minutes, returning to the adjutant general's office.

General Corbin inquired as to the condition of the camp at Jacksonville, and asked if the soldiers wanted to come home. Colonel Bryan said that he had not made a poll, but his judgment as to their sentiment was that they did wish to be mustered out.

Colonel Bryan went from the adjutant general's office to army headquarters and called on General Miles.

Neither to the acting secretary of war nor to the adjutant general did Colonel Bryan or Governor Holcomb make any request as to mustering out the Third Nebraska regiment, or allude to the desires of Colonel Bryan in reference to the subject.

CALLS ON THE PRESIDENT.

After leaving the war department Colonel Bryan and his party went to the white house, where they were immediately ushered into the president's room. The party were cordially received by President McKinley and remained in conference with him for over an hour. They did not prefer a request for the mustering out of the regiment as a whole, but only for the discharge of such of its members as are disabled by disease or such as have peculiar calls upon them.

They represented that there were 20 per cent. of the members of the regiment ill, and they urged that these should be relieved and sent to their homes where they argued that in all probability most of them would speedily recover because of the difference in the climate of Nebraska and that of Florida.

The president gave careful attention to all that was said, and talked sympathetically with his callers concerning the conditions of these men, but he made no positive promise as to the course he would pursue in the matter. After the interview with the president the three Nebraskans returned to the war department.

Mr. Bryan said as he left the white house he would return to his regiment tonight. He was dressed in the full uniform of a colonel and beyond the fact that his complexion testified to his exposure to the southern sun he looked very much as he did in the campaign days of '96.

COLONEL BRYAN'S LIFE ENDANGERED.

LINCOLN, Neb., Sept. 22.—A letter is published here, signed by H. E. Newbranch, a personal and political friend of W. J. Bryan. The writer, referring to the visit of Governor Holcomb to Washington to secure the muster out of the Third Nebraska regiment, makes the statement that soldier life is so wearing on Colonel Bryan that his life will be the forfeit of his retention in the service. Mr. Newbranch insists that Mr. Bryan's health is failing fast and says:

"This man, whom you met on the streets of Lincoln but a month or two ago in the full bloom of a strong and vigorous manhood, would be almost unrecognizable to you were you to meet him today. For the robust physique is wasting; his face is worn, thin and pale; his flesh is shrunken, his eyes are set in black hollows. I was told yesterday by a friend, who spoke with all the energy of a profound conviction, that if Mr. Bryan were not removed from Jacksonville in ninety days his death would follow. He is a hero as truly as was ever knight of old, giving his life for his fellow men."

It was said at the state house today that Governor Holcomb, when he calls on President McKinley today, will not insist on the muster out of the Third regiment if it is permitted to come north, preferably to Nebraska.

FIGHT GOES ON.

Victorious in the Third Pool, the Miners Will Attend to the Fourth.

MONONGAHELA CITY, Pa., Sept. 22.—Having scored a victory in the third pool, the miners will now turn their attention to the mines in the fourth pool, where the Chicago agreement is being violated. The contest will be opened in a few days and the officials say will be waged vigorously until every operator is paying the district rate.

Three mines in the third pool are idle, the employer, Capt. S. S. Brown, not having signified his willingness to comply with the Chicago agreement. The fight will be continued at these mines until the strikers are successful.

POLICE NEWS.

Edward Ramer Was Fined for Wife Desertion.

Frank Turner and Frank Daily Paid a Fine For Fighting--Justice Huser Was Acting Mayor.

Justice Huser presided in police court this morning and was confronted by five prisoners. Edward Ramer was there to answer a charge of wife desertion. He admitted that he had deserted Mrs. Ramer and their one-year-old child, but they had fixed up their differences and were going to housekeeping. He had secured work and intended to hereafter support them. Justice Huser was about to allow him his freedom so that he could hold his position, when Deputy Prosecutor Thomas interposed an objection and advised that the fellow be sent to jail until his wife had signified that she was satisfied that Ramer would support her. The justice then assessed a fine of $10 and costs and the wife deserter went to jail.

Frank Daily and Frank Turner were in court to answer a charge of assault and battery on each other. They were arrested by Officer Rohrer at midnight last night while engaged in a scrap at the corner of Main and Calhoun streets. The two men were quite friendly in police court and tried to save each other from paying a fine. They claimed to have been "sky-larking" and were merely enjoying a friendly setto when the officer arrested them. Turner is an implement agent and Daily works on the court house.

Charles Snyder, a drunk arrested by Officer Paul, and John Kay, another drunk, arrested by Officer Rohrer, were sent to jail for eleven days.

IMPOSING ON MERCHANTS.

For some time a thirteen-year-old girl has been begging money from merchants, claiming that her parents, who lived on the New Haven road, were in want. Secretary Mohler, of the Associated Charities, made an investigation and finds that the family does not live on the New Haven road. There is a family of the name used by the little girl and she is a member of it, but they are not in want and even if they were, relatives would see to it that they did not have to beg. There is no truth in the story told by the little girl.

LOCAL LINES.

Mr. and Mrs. John H. Smith, of Canton, Ohio, are guests at the home of James E. Graham.

Mrs. W. W. Atterbury, of Altoona, Pa., is the guest of her parents, Mr. and Mrs. A. E. Hoffman.

Mr. and Mrs. J. M. Evans, after a visit with Mrs. Evans' father, James E. Graham, have returned to St. Louis.

A number of young ladies chaperoned by Mrs. Brooks, will enjoy a hay-rack party out to the Schilling farm this evening.

The waterworks trustees and the waterworks committee of the council will meet tomorrow afternoon at 2 o'clock in the waterworks office to consider the application of the trustees for a new engine and pump.

The speech of Stephen A. Douglass to the farmers, at the city hall, next Saturday afternoon, will be one of the great treats of the campaign. Mr. Douglass is an orator of great ability and his address will be relished by all who attend the meeting.

There was a meeting of the soldiers of southern Michigan and northern Indiana, at Nappanee, Ind., yesterday. It was an immense gathering and there was a wonderful enthusiasm. Among the speakers was William D. Parr, of this city.

Dennis Cleary and bride were surprised by the Hibernian Rifles on the day of the wedding, last Tuesday, when the couple was presented with a beautiful dining room set. The present was a testimonial from the comrades of Mr. Cleary, who is a member of the Rifles. The guests were given a good time.

Elder Z. A. Harris has just closed a successful commencement work at Bluffton, placing its permanent future with the fifth missionary district of Indiana. He brings with him an excellent young singing evangelist and resumes his pastoral work in the Creighton avenue Church of Christ in view of holding a revival in the near future, and for which special services will be held next Lord's day.

John Houlihan is in receipt of a letter from his brother, Michael J. Houlihan, who is now with company M, Eleventh United States infantry, in Porto Rico. The item concerning a soldier named Michael Houlihan, which appeared in the Fort Wayne papers several weeks ago, was misleading, inasmuch as it created the impression that our own Mike was sick. The sick soldier referred to was a member of company D, Eleventh regiment, whose home is in Colfax, Ind.

SURRENDERS POWER

China's Affairs to be Guided by Dowager-Empress.

Demise of the Emperor Reported in Shanghai.

Cession of Port Arthur and Ta-Lien-Wan to Russia.

Alleged Details Published of the Convention Made at Pekin Last March--Russia's Preferences.

PEKING, Sept. 22.—An imperial edict just issued definitely announces that the emperor of China has resigned his power to the empress (dowager empress), who has ordered the ministers to deliver to her in future their official reports.

RUMOR OF DEATH.

SHANGHAI, Sept. 22.—A local rumor is current here to the effect that the emporer of China is dead. No details are obtainable but it is said the gates of Peking are closed.

SIGNED IN SECRET.

LONDON, Sept. 22.—A dispatch to the Globe from Hong Kong, published this afternoon, purports to give details of the secret convention signed at Pekin on March 27. It appears that Hsu Ying-K'Ouoi, of the Chinese foreign office, thereby concluded an agreement with St. Petersburg by which China ceded Port Arthur and Ta-Lien-Wan, stipulating that only Russian and Chinese warships enter or dock at Port Arthur.

Russia, it also appears, gets the exclusive use of the inner harbor of Ta-Lien-Wan, the sole administration of the ceded territories and a tract of land north of Ta-Lien-Wan, which is designated as a buffer belt.

WILL BORROW FIFTY MILLIONS.

YOKOHOMA, Sept. 22.—It is understood the Japanese government has decided to negotiate for a foreign loan of $50,000,000.

ORIENTAL NEWS.

VANCOUVER, B. C., Sept. 22.—A serious mutinious conspiracy has occurred on the German ship Christine lying in Kobe harbor. Assistance was sent from the Gefion and the men accused were eventually brought before the German acting consul and the accused will have to be sent to the vessel's port of entry, Bremen, to be tried for the offense. The prisoners consist of four Dutchmen, one Englishman and one German.

The Belgian contract for the construction of the Luhan railway has been ratified.

There are rumors of British and Japanese concessions on the island of Nantai at Foo Chow. One of the members of the crew of H. M. S. Linnet, has been making a survey in the neighborhood, it is thought, for the information of Sir Claude MacDonald.

RUSSIA GRABBING LAND.

News comes from New Chwang that the Russians have been acquiring large tracts of the land in the vicinity to make capital out of the proposed British railway enterprise in that region as it seems that the land on the proposed route of the Russian railway has been purchased by the British, who demanded exorbitant prices for the same. The Rusians, by way of checkmating their rivals, have commenced building in the north of New Chwang without the necessary formality of purchasing or leasing the land from its owners, practically grabbing lots they required, urging that as they had only built on the land, its owners could not help themselves and could be amenable to any terms offered by the Russians.

By these means they would hold the whip-hand over the railway in eastern China, which is to run from Petuna to Port Arthur via Migra Loudkin and Naching, with a branch from Port Arthur to New Chawang.

THE MARKETS.

CHICAGO, Ill., Sept. 22.—Wheat—Sept., 67⅞¢; Dec., 64¼@⅝¢; May, 65⅝¢.

Corn—Sept., 29⅝¢; Dec, 29⅜@⅞¢; May, 31⅞@32¢.

Oats—Sept., 22¢; Dec., 21¼@⅛¢; May, 23@⅛¢.

Pork—Sept., $8.10; Oct., $8.10; Dec., $8.20; Jan., $9.07.

Lard—Sept., $4.70@4.72; Oct., $4.70@4.72; Dec., $4.75; Jan., $4.82@4.85.

Ribs—Sept., $5.27; Oct., $5.27; Dec., $4.67; Jan., $4.70.

Tonight is to be patriotic night at the Beaver chapel fair, now in progress at 135 Calhoun street. This evening the band from the state home for feeble minded will be present to discourse music and soldiers of the civil war and of the Spanish war are to be present in large numbers and there will be a most interesting time. The fair continues Friday and Saturday night.

THE CARNIVAL KIND.

2,000 pairs of ladies' and gent's sample shoes, advanced styles. Novelties from the big Eastern factories, will be placed on sale Saturday at Thing's. See window display Friday. You are expected.

Annual Sales over 6,000,000 Boxes

BEECHAM'S PILLS

FOR BILIOUS AND NERVOUS DISORDERS such as Wind and Pain in the Stomach, Giddiness, Fullness after meals, Headache, Dizziness, Drowsiness, Flushings of Heat, Loss of Appetite, Costiveness, Blotches on the Skin, Cold Chills, Disturbed Sleep, Frightful Dreams and all Nervous and Trembling Sensations.

THE FIRST DOSE WILL GIVE RELIEF IN TWENTY MINUTES. Every sufferer will acknowledge them to be

A WONDERFUL MEDICINE.

BEECHAM'S PILLS, taken as directed, will quickly restore Females to complete health. They promptly remove obstructions or irregularities of the system and cure Sick Headache. For a

Weak Stomach
Impaired Digestion
Disordered Liver

IN MEN, WOMEN OR CHILDREN

Beecham's Pills are

Without a Rival

And have the

LARGEST SALE

of any Patent Medicine in the World.

25c. at all Drug Stores.

The Evening Sentinel.

BY E. A. K. HACKETT.

THURSDAY, SEPT. 22, 1898.

TONIGHT.

Inaugural Ball—Turner's society, at Randall hall.

Temperance Lecture — At the Baptist Tabernacle.

W. C. T. U.—Business meeting previous to the lecture of Mrs. Bullock, at the Baptist Tabernacle.

Universal Brotherhood—Regular meeting in the rooms in Tri-State building.

Board of Works—Regular meeting.

Labor Unions—Knights of Labor, regular meeting.

Lodges—Wayne Tent No. 54, K. O. T. M.; Ben Hur Court, No. 96; Summit City, No. 36, A. O. U. W.; Harmony No. 19, I. O. O. F.; Liberty Council, Knights and Ladies of Columbia; Modern American Fraternal Order; Encampment No. 51, U. V. L.

THERE may be a bottom to the Dreyfus infamy, but it has not yet been struck.

GOVERNOR PINGREE has a way of making his enemies like him whether they want to or not.

THE farther Secretary Alger travels in his camp inspections the more he discovers the need of an investigation that was begun weeks too late.

JAMES J. HILL, the already risen and now waxing star in the railroad world of the northwest, who is in the reported purchase of the Baltimore and Ohio, began life as a "mud clerk" on the Mississippi. He managed to keep his road, the Great Northern, out of the hands of the receiver in the crash which put all other northwestern roads over their heads in trouble, and has performed other feats that railroad men recognize as notable. He is always anxious to keep his doings out of the newspapers and has a record for success in that direction.

IT IS said in defense of Surgeon Heidekoper that he is a very good horse and dog doctor and a most elegant gentleman who in the care of human beings did the very best he knew how. That ought to settle the clamor.

SOME republican newspapers and republican leaders are in a quandary with respect to Colonel Bryan. They hope he will resign his commission that they may scorch him for quitting the service and they are afraid to have him actively concerning himself in the campaign.

DURING the present week the government has been selling at auction in New York the horses purchased for use of the "Rough Riders." Except in special instances where some cowboy wanted to own his warhorse or the friends of some fallen trooper wished to become possessors of his mount the horses brought very small prices. Some went as low as $4 and $5. The average was $16. At the outbreak of the war the government paid an average of $65 apiece for them, almost the price of Kentucky thoroughbreds. Yet these cavalry horses were only Texas broncbos. Contractors who sold horses to the government were no less skilled in the art of skinning than the contractors who sold old scows of the Merrimac type to the government for several times their value. Incidentally it may be remarked that all the horses being sold are in exceedingly poor condition, showing that the volunteers have not alone suffered from bad rations.

SHIFTS THE BLAME.

If Secretary Alger is not misquoted in a statement he made to the army officers at Knoxville yesterday he is seeking to shift the blame for camp horrors upon the commanders. In the course of the statement referred to the secretary said:

"I want to say that had the war department been acquainted with the conditions said to have existed at Chickamauga the troops there would have been moved long before they were. We received only good reports at Washington from the commanding officers and it was supposed that the outside reports were exaggerated. The commanders of camps are responsible for the condition of their camps, and if the men are not well cared for and if the hospital and sanitary conditions are bad the commanding officer must answer for it. The war department has been and is ready to supply the demand of the troops for medicine and sustenance and there is no reason why conditions other than the best possible should exist."

Two most important facts are brought out by General Alger's words. It is made clear to him, as he virtually admits, that there has been gross incompetence, criminal negligence in the camps, especially in the hospitals, and he confesses that the reports which were rife in the newspapers concerning the treatment of sick soldiers were given no attention and no credence by the war department. He charges responsibility for bad conditions to the commanding officers. In short the secretary of war is shifting the blame from the fountain-head of authority in the war department to subordinates in the army.

Secretary Alger's excuse will not be readily accepted. His plaint that conditions were not reported to him by the commanding officers is childish. It argues that the war department is without power of initiative to learn such matters for itself, which is mere nonsense. The newspapers—not the despised "yellow" journals, but clean and reputable and temperate newspapers of the secretary's own political party—were teeming with stories of cruel neglect of sick soldiers in the big camps and the matter had assumed the proportions of a great national scandal. It must have occurred to the war secretary that some ground of truth was underneath the tremendous mass of criticism. It must have occurred to him that he should ascertain how far the attacks on the war department were groundless and how far they were just. Instead of prosecuting his inspection of the fever camps while the conditions existed, he has postponed his tour until those camps are for the most part abandoned. His demand that his department be investigated was not the essential thing. He should weeks ago have done what he is doing now. He should have begun to see for himself.

Secretary Alger will now find the blame hard to shift.

NORTHERN INDIANA NOTES.

Gray squirrels and fox squirrels are numerous in Porter county.

The new M. E. church at Argos will be dedicated on Sunday next.

Foster Cutshall, of Huntington, was recently the victim of attempted assassination.

Muck marshes in the vicinity of Garrett are on fire and a great cloud of smoke envelopes.

H. M. Lamson, of Butler, who stepped on a rusty nail some time ago, is dead of lockjaw.

Two farmers in Steuben county have been indicted for allowing Canada thistles to grow on their farms.

David Lawrence, a prosperous and prominent farmer of DeKalb county, died of injuries received in a runaway in Auburn Tuesday.

Robert Buck & Sons' furniture factory, wareroom, and a large quantity of lumber were destroyed by fire at Laporte. Loss $25,000.

Corporal Ed. Willis, Company I, One Hundred and Fifty-seventh regiment, is dangerously sick at home in Waterloo with typhoid fever. He is a son of Editor Frank W. Willis, of the Waterloo Press.

Jacob Steuver, of Bippus, Huntington county, has filed suit for $10,000 damages against Anthony M. Burns, of the same place, alleging malpractice in the treatment of a fracture. Dr. Burns is a highly reputable physician at Bippus.

Folks in the vicinity of Larwill, Whitley county, are in a condition bordering on terror over the appearance of a wild animal in the woods thereabouts. The animal has been seen by several persons of good repute and temperate habits. No one seems able to describe the beast with much accuracy.

George Michaels, of Silver Lake, Kosciusko county, claims to be the prize pumpkin-raiser of Indiana. He has now taken from his patch ten of the golden vegetables, the aggregate weight of the ten being 450 pounds. The heaviest pumpkin in the lot weighs sixty pounds. Measurement of the ten gave a total circumference of forty-six feet.

Levi Smeltzer, residing just north of Wakarusa, died last Wednesday morning, as a direct result of eating too many grapes. He had eaten excessively of the fruit Tuesday and immediately after began working hard at ditching. He was taken with severe pain in the abdominal region. The patient died the following morning in great agony.

Carl Kieder, aged about twenty-three years, son of C. D. Kieder, of Midford, died at his home in that place Tuesday night, of typho-malarial fever. Deceased had enlisted in the Red Cross society as a nurse and was stationed at Chickamauga, where he was first taken sick. He was kept in the hospital a short time and then sent to Milford. His condition showed marked improvement, and a few days ago he was able to be out, but suffered a relapse which brought about his death.

Soldiers Die in Porto Rico.

WASHINGTON, D. C., Sept. 22.—The war department has been informed of the deaths of James F. Gamble, Company F, Third Wisconsin and John E. Riley, Company F, Sixth Massachusetts, at Ponce, Porto Rico.

Chili Gives Argentine Five Days.

BUENOS AYRES, Sept. 22. — El Tiempo says Chili has given Argentina five days in which to accept unrestricted arbitration of the boundary dispute between the two countries.

STILL FOR PINGREE.

Michigan Republicans Renominate the Governor.

It Was All Easy Enough--Platform Endorses McKinley and Alger and Conduct of the War.

DETROIT, Mich., Sept. 22.—Governor Pingree was renominated unanimously late yesterday afternoon for a second term by the republican state convention that convened at 11 o'clock yesterday morning. There was absolutely no opposition, although among the 1,091 delegates there were many who were antagonistic to the "friend of the people." These ignored him in their speeches.

The name of the governor was presented by Charles Flowers, corporation counsel, and the speech was wildly cheered. No other candidate appeared.

Governor Pingree was compelled to make a speech and was given a warm reception. Among other things he said:

"I'm just the same old bald-headed Pingree that I was two years ago. I'm just the same kind of a republican—I believe that principles should come before the party. When we nominate a man who violates these principles I believe we are not good republicans unless we show him up. The party was made for the common people. That is why I am a republican."

M'KINLEY AND ALGER ENDORSED.

The platform adopted by the convention endorses the national administration, William McKinley, the conduct of the war, Secretary of War Alger, the St. Louis platform, the return of business prosperity, the Dingley bill, Governor Pingree and the state administration and the Atkinson equal taxation reform measure.

The Pingree men claim to be in control of the state central committee, thirteen of the twenty-four members being "reformers." D. M. Ferry's name is missing. The opposition also claims to be in control.

BUSINESS PARALYZED.

Depositors of Parson's Bank Want to Know Where Their Money Has Gone.

NILES, Mich., Sept. 22.—The failure of the Parson's bank at Burr Oak has completely paralyzed the business of the place and is proving a terrible blow to the depositors. The streets are crowded day and night by people eager to learn the latest developments. President Parsons has conducted a bank in Burr Oak for thirty-five years and was counted as one of the wealthiest men in southwest Michigan. His downfall is due to poor investments in property in Chicago and Salt Lake City, Utah. During the last four years he has done business on the Chicago board of trade, but he will not talk about it.

Most of the depositors were drawing 4 per cent. interest per annum, and because he paid this interest when other banks were only paying 3 per cent. the amount of money placed in his bank in the last few years was large. There is due depositors $81,000. The last week the bank did business about $15,000 was deposited. The merchants declare Parsons will not be safe in town.

GAS RATES UPHELD.

Citizens of Peru, Ind., Made Happy by Judge Baker's Decision.

PERU, Ind., Sept. 21.—A case of importance to all the residents of Peru was decided in favor of the city yesterday by Judge Baker of the United States court at Indianapolis. It was a decision which lowers natural gas rates one-third, and as every family uses gas for fuel the entire population is rejoicing.

The city council passed an ordinance last year reducing the gas rates to the figure now upheld. The company, which is controlled by the powerful Diederich syndicate of New York, asked an injunction against the enforcement of the ordinance and the case has since been pending. The decision dissolves the injunction, makes the ordinance effective from its passage, and will give each consumer a nice rebate on the payments of last year. The gas company threatened once to shut off the supply and will probably renew the threat now.

CHURCH IS ENGULFED.

Pennsylvania Edifice Slowly Sinking Into a Mine.

HAZELTON, Pa., Sept. 22. — St. Patrick's church at Audenried is slowly sinking into the mines, and abandonment of the property probably will be necessary. For the past ten hours the ground has been settling and the southern wing of the church is almost entirely torn away, the main building being supported only by two badly twisted pillars.

Father Mallow ordered the removal of everything from the church this morning, and it is not thought that the building will be fit for use again. The cause of the cavein is a sudden rush of coal in a gangway running beneath four large pillars of coal in a breast, directly under the building. The church is valued at $8,000. Large fissures have appeared in the territory surrounding the church, but thus far no other property is affected.

WITH OLD COMRADES.

Honor Paid General Shafter in Michigan by His Old Regiment.

CONSTANTINE, Mich., Sept. 22.—Signal honor was paid to General Wm. R. Shafter when he came here last night to attend the reunion of his old regiment, the Nineteenth Michigan infantry. Citizens, irrespective of party, old townsmen from his birthplace at Galesburg, a few miles from here, and veterans of the war for the union united in paying tribute to the man whom banners and arches proclaimed to be the "hero of Santiago."

Constantine put on her holiday attire in honor of the event. The town was literally buried beneath the decorations of flags and bunting. Imposing evergreen arches bearing the words, "Welcome, Shafter," were built at the intersection of every street, and the residence and business houses displayed the national emblem in great profusion.

Every survivor of the regiment was present, besides thousands of visitors from out of town. When General Shafter arrived his old regiment formed in line, and amid the cheering of the great multitude escorted him to the home of his old friend, Colonel Frank D. Baldwin, of the Nineteenth.

General Shafter went to the front thirty-six years ago as colonel of the Nineteenth infantry. The meeting between the general and the gray-haired men who as boys followed him on the battlefield was very affecting, some of the old veterans crying for joy. An interesting camp fire was held last night, and General Shafter made a speech to his old comrades. The reunion continued today and the general will be the central figure.

General Shafter will probably visit his birthplace before leaving Michigan.

WILL GO TO CUBA.

Large Force to be Dispatched Next Month.

General Wheeler to Have a Responsible Command--Cavalry Division of Six Regiments to be Under His Charge.

WASHINGTON, Sept. 22.—The first steps have been taken toward preparing an army for the occupation of Cuba after the evacuation of the Spanish troops. General Miles and Acting Secretary Meiklejohn had a long conference on this subject yesterday afternoon for the purpose of assigning regiments and officers to duty in Cuba and Porto Rico.

General Wheeler is the first officer to be selected as a result of these conferences for a responsible command in the Cuban army of occupation. He will have charge of a cavalry division consisting of two brigades and composed of six regiments of regular cavalry.

The occupation of Cuba by American troops is to begin next month. The plans to carry this into effect are still the subject of discussion between the president and the war department, and have only been developed through the preliminary stages. A great deal remains to be arranged. Quartermasters and subsistence officers will shortly be designated to look after the details of transportation and supplies. The errors of the Santiago campaign are to be avoided and the officers who are placed in charge to provide for the troops will be required to exercise greater care than was the case when Shafter's army was sent to eastern Cuba.

VOLUNTEERS NOT ASSIGNED.

No one knows yet what regiments of volunteers will be assigned to duty in Cuba. When these regiments are selected it is probable that the remainder of the volunteer army, to the number of 50,000 men, will be mustered out of the service.

General Wheeler's cavalry command will consist of the Second, Fifth, Sixth, Seventh and Eighth and Tenth regiments. The division is destined to be most efficient command, as it will be made up not only of trained troopers, but will include three regiments—the Second, Sixth and Tenth—which have already served in Cuba. There has been some objection to assigning to duty on the island without a sufficient period of rest for the troops which had lately seen service in the Santiago campaign, and it has been one of General Miles' contentions, to which he has adhered with great tenacity, that the premature placing of regulars or volunteers in Cuba for active operations or garrison duty would prove fatal. This view has not been accepted by the president, and from present indications he will not approve of the proposition to delay sending the military force to Cuba.

Courtesy of the French.

PARIS, Sept. 22.—The minister of foreign affairs, M. Delcasso, has offered the peace commissioners the use of the foreign office for their meetings, which commence on October 1.

LeRoy Hartzler has returned from Peebles, Ohio.

IMPALED ON A PICKET

Frightful Accident Happens to Master Harry Kiesling.

Sharp Point Enters His Abdomen--Frank Pollock Falls From the Roof of a House--The Accidents.

Freddie, the young son of W. F. Kiesling, head baker for the Brenzinger bakery, while trying to vault an iron picket fence, last evening, fell upon one of the pickets, the point entering his abdomen and inflicting an ugly wound. The lad was taken to his home, 255 Broadwry, where Dr. Carl Schilling made an examination. It was a miraculous escape for the lad from an instant death as the result would have been fatal if the picket had entered a little further.

FELL FROM A ROOF.

Frank Pollock, of 52 Hamilton street, fell from the roof of a house upon which he was working yesterday. Dr. Budd Van Sweringen was called and dressed the injuries. The left ankle was badly spained and there were bruises on different parts of the body. The patient also suffers from the effects of slight internal injuries.

WATER CAUSES IT.

Photographers Meet With a Peculiar Difficulty.

Iron in the City Water Makes it Impossible to Tone Photographs--A Mystery Unraveled.

The nerves of all of the photographers in the city have been strained to a high tension the past week by a condition of affairs that rarely occurs in such an epidemic form, and now that the camera artists have their troubles all past it is time to congratulate them upon their escape from a difficulty so aggravating.

The first inkling that something was wrong came up when one of the photographers went to Jones' supply house house and complained of the paper on which photographic prints are made, saying that it was an inferior grade of material and not to fit use. Then came another photographer and another, and still some more, all having the same kick to register. Mr. Clark, of the establishment, gave each one of them another brand of paper and still the fault was not removed, for the pictures came out as badly as ever.

Fortunately for the photographers who were in the muddle, there came to the city on business a well known representative of an eastern photographic supply house, E. E. Shores, to whom was referred the matter, and he set about to investigate. After several experiments at the studio of Felix Schanz, it was shown that the water used from the city supply pipes was responsible for the trouble, the iron in the water acting upon the chemically prepared paper so as to destroy the elements that are necessary to make the picture.

By the use of cistern water pictures were finished up without any difficulty. It is supposed that water from a new well was turned into the city mains, and containing more iron than the other wells, this chemical property was so thoroughly circulated as to affect the entire supply of the city. Iron in water is health-giving as a drink, but its continued use in the finishing of pictures will make a photographer's pocketbook look sick.

WOMEN WRECK A SALOON.

Investigation of a Mysterious Midnight Attack Dropped.

ANDERSON, Ind., Sept. 22.—The Dady Wheeler resort east of the city was completely demolished inside and out at an early hour yesterday morning.

An investigation was begun, but was hurriedly hushed up and the matter will be dropped. Wheeler will not push it for several reasons. The authorities are in a position now to believe that the work was done by temperence women.

Wheeler has been making the place very objectionable and had been warned by the women that he and his place would not be tolerated. It is across the river and without police protection.

The assault was made at 2 o'clock in the morning and was, therefore, easily carried out without anyone being detected.

The women suspected refuse to see anyone or to converse on the subject. The doors and windows were broken and the bar goods and mirrors fell with a crash. Wheeler will not make an attempt to reopen. People of prominence will see the investigation stops where it is.

Recently at Fairmount, just north of this point, the women made a raid like this and emptied all the liquors into the street. The place was repaired and opened, but shortly after it was sent to the four winds by an application of dynamite.

FOUR BOXES DID IT.

Remarkable Success of a New Pile Cure.

People who have suffered for months or years from the pain and inconvenience of that common disorder, piles, will look with skepticism upon the claims of the makers of the new discovery for cure of all forms of piles, known under the name of Pyramid Pile Cure; nevertheless the extraordinary cures performed by this remedy are such as to warrant the investigation of any sufferer. As a case in point the following letter speaks for itself.

Mr. Henry Thomas of sub station No. 3, Hosack Ave., Columbus, Ohio, writes as follows:

Pyramid Drug Co.:

Gentlemen:—I want you to use my name if it will be of any use to you. I was so bad with the piles that I lost work on that account. Nothing did me any good. I read in Cincinnati of the many cures of piles by the Pyramid Pile Cure and I went to a drug store and asked for it. The drug clerk told that he had something else that he thought was better, but I told him that I wanted to try the Pyramid first.

The first box helped me so much that I tried another and then to complete the cure used two more boxes, making four in all. I am now completely cured. Have not a trace of piles and I had suffered for four years with the worst form of protruding piles.

I suffered death from piles, but I have found the Pyramid Pile Cure to be just as represented. I have recommended it to several of my friends and I am thankful to be able to write you what good the remedy has done for me."

Physicians recommend the Pyramid Pile Cure because it contains no opium, cocaine or mineral poison of any kind, and because it is so safe and pleasant to use, being painless and applied at night. The patient is cured in a surprisingly short time with no inconvenience whatever.

The Pyramid Pile Cure is sold by druggists at 50 cents per package, and if there is any constipation it is well to use the Pyramid Pills at the same time with the Pile Cure, as constipation is very often the cause of piles and the pills effectually remove the costive condition. Price of pills is 25 cents per package.

Write to Pyramid Drug Co., Marshall, Mich., for little book on cause and cure of piles; sent by mail free.

Rate of Discount Increased.

LONDON, Sept. 22.—The bank of England has increased its rate of discount from 2½ to 3 per cent.

A Cure for Sleeplessness.

I commenced using your Ramon's Liver Pills & Tonic Pellets the first of December, 1896, for Heart and Liver trouble. I will never forget the good they have done me. I could not sleep, was short of breath and, in fact, could not work any. I have used a few boxes and today I feel as well as I ever did in my life.—G. M. Britton, Holbrook, W. V.—For sale by Gross & Pellens, 91 Calhoun St. aug30eod1m

VIA PENNSYLVANIA

To Chicago and return for $2.00 next Sunday, Train leave at 3:55 a. m. Returning, leave Chicago at 8:00 p. m. or 11:30 p. m. 3w,t,f,s,tf

Magnificent Train Service

Of the Union Pacific from Council Bluffs or Kansas City makes it the popular line to all points in Nebraska, Kansas, Colorado, Wyoming, Utah and the Pacific coast. Three trains daily from Council Bluffs. Two trains daily from Kansas City. Pullman Palace Double Drawing Room Sleepers, Buffet Smoking and Library Cars, Free Reclining Chair Cars, Dining Cars. Meals a la carte.

For time tables, folders, illustrated books, pamphlets descriptive of the territory traversed, or any information, apply to your local agent, who can sell you a ticket via the Union pacific, or address

J. H. JUNE,
Trav. Pass. Agent, Union Pacific Railroad Co., Room 9, Jackson Place, Indianapolis, Ind. augStf

$2.00 to Chicago and return, via Pennsylvania, next Sunday. Train leave at 3:55 a. m. 3w,t,f,s, tf

O. D. WEISELL
DENTIST
34 Calhoun St.

VITALIZED AIR FREE. TEETH EXTRACTED WITHOUT PAIN.

Until January 1st we will do all work at the following prices:

Set of Teeth	$5 00
Gold Crowns	$5 00
Porcelain	$4.00
Bridge Work	$4 00
Gold Fillings	$1 00 up
Silver Fillings	50c up

All work guaranteed first-class.
DR. GEO. M. FAIRFIELD, Asst.

MAKE PERFECT MEN

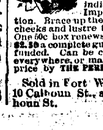

DO NOT DESPAIR! Do not Suffer Longer! The joys and ambitions of life can be restored to you. The very worst cases of Nervous Debility are absolutely cured by PERFECTO TABLETS. Give prompt relief to insomnia, failing memory and the waste and drain of vital powers, incurred by indiscretions or excesses of early years. Impart vigor and potency to every function. Brace up the system. Give bloom to the cheeks and lustre to the eyes of young or old. One 50c box renews vital energy. 6 boxes at $2.50 a complete guaranteed cure or money refunded. Can be carried in vest pocket. Sold everywhere, or mailed in plain wrapper on receipt of price by THE PERFECTO CO., Caxton Bldg., Chicago, Ill.

Sold in Fort Wayne, Ind., by Dreier & Bro., 10 Calhoun St., and H. W. Mordhurst, 74 Calhoun St.

Start Right and Starting Right Stay Right

You can only do this by having a good instrument.
Work on a poor piano or organ is time wasted.

Packard PIANOS AND ORGANS....

are the..

EASIEST TO PLAY
EASIEST TO GET and
LAST A LIFETIME

They improve with age, thus retaining their value.
Full line of WASHBURN GOODS.
Largest and newest stock of POPULAR PRICED Instruments of all kinds.
Complete catalogue of Instrumental and Vocal Music, including all the popular hits of the day.

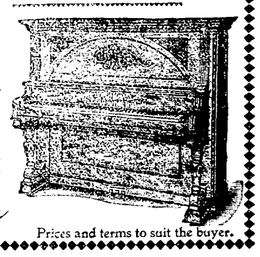

Packard Music House
120 CALHOUN STREET.

Prices and terms to suit the buyer.

This is the exact size and shape of the PUFF Cigar. The only 10c Cigar that sells for 5c. Made by
KASTEN & KOHLMEYER, 248 Calhoun Street. Telephone 535.

SOMETHING NEW

5¢

Large package of the world's best cleanser for a nickel. Sufficient to clean in 4 pound package. All grocers. Made only by
THE N. K. FAIRBANK COMPANY,
Chicago St. Louis, New York, Boston, Philadelphia.

Our Nation IN War.

Photographs
—AND—
Drawings
—OF THE—
SPANISH-AMERICAN WAR.

Picturing Daring Deeds, Desperate Conflicts, and Memorable Struggles

Parts 1, 2, 3, 4, 5, 6, 7, 8, 9, 10, 11, 12, are now ready.

F. M. SMITH & CO.,
—AGENTS FOR—
ELDREDGE B

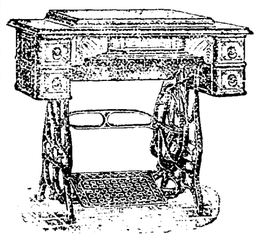

SEWING MACHINES.
A First-class Machine at a very
..... LOW PRICE.
5 YEAR GUARANTEE.

F. M. SMITH & CO.,
22 Calhoun Street.

A. Hattersley & Son
PLUMBERS,
STEAM AND
GAS FITTERS.
48 E. Main Street.
Fort Wayne, Indiana.

J. F. ZIMMERLY & CO.,
Practical Plumbers.
Gas and Steam Fitters.
NO. 141 CALHOUN STREET.

YOUNG WOMEN desiring to make their home at the new
Y. W. C. A. Rooms,
49 and 51 W. Berry Street.,
Should apply at once. Miss Johnson has charge of the rooms to be rented and may be seen after 5 o'clock at the association house West Berry Street.

Satisfied All Around!

We fit your mind as well as your body. Money refunded for the asking. We alter your clothes the same as your tailor. We hold our salesmen personally responsible that a

Good-Fitting Suit Of Clothes

is given you. If you have a complaint to make, let us hear from you.

$10.00 for 3 or 4 Button Business Sack Suits, in Cassimeres, Cheviots or Serges.

Well-Made Splendidly Trimmed.

These Suits are leaders, and can not be duplicated in Fort Wayne. It's hard to sell you a Suit on paper--so come in, and we'll sell you one in reality.

LEHMAN'S CLOTHING HOUSE

MRS. PINKHAM TALKS TO THE FUTURE WOMAN.

Will the New Generation of Women be More Beautiful or Less So? Miss Jessie Ebner's Experience.

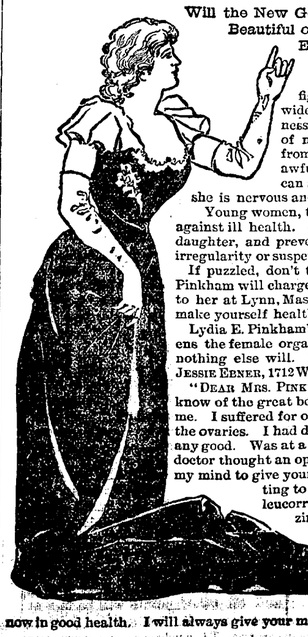

A pleasing face and graceful figure! These are equipments that widen the sphere of woman's usefulness. How can a woman have grace of movement when she is suffering from some disorder that gives her those awful bearing-down sensations? How can she retain her beautiful face when she is nervous and racked with pain?

Young women, think of your future and provide against ill health. Mothers, think of your growing daughter, and prevent in her as well as in yourself irregularity or suspension of nature's duties.

If puzzled, don't trust your own judgment. Mrs. Pinkham will charge you nothing for her advice; write to her at Lynn, Mass., and she will tell you how to make yourself healthy and strong.

Lydia E. Pinkham's Vegetable Compound strengthens the female organs and regulates the menses as nothing else will. Following is a letter from Miss JESSIE EBNER, 1712 West Jefferson St., Sandusky, Ohio.

"DEAR MRS. PINKHAM:—I feel it my duty to let you know of the great benefit your remedies have been to me. I suffered for over a year with inflammation of the ovaries. I had doctored, but no medicine did me any good. Was at a sanatarium for two weeks. The doctor thought an operation necessary, but I made up my mind to give your medicine a trial before submitting to that. I was also troubled with leucorrhœa, painful menstruation, dizziness, nervousness, and was so weak that I was unable to stand or walk. I have taken in all several bottles of Lydia E. Pinkham's Vegetable Compound and Blood Purifier, and am now in good health. I will always give your medicine the highest praise."

Ask Mrs. Pinkham's Advice—A Woman best Understands a Woman's Ills

White Clover Butter

This famous butter is made in the only and original Elgin (Ill.) Creameries, established in 1870. We created the name "Elgin Butter," and established its reputation throughout the United States. The only genuine "Elgin Butter" is the

White Clover Brand

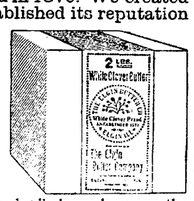

None genuine unless in this package ☞ So-called "Elgin Butter" is being offered in such manner as to deceive the buyer and injure our reputation as makers of high-grade Butter. As a protection to ourselves and the public this Butter is now offered in 2 lb. and 4 lb. boxes known as the **Yellow Label Package.** Boxes are moisture proof and will preserve the butter sweet and fresh, with that delicious flavor which has made the **"White Clover Brand"** famous.

☞ Be sure above trade mark on yellow label is on the package. If your dealer doesn't have it write us and we will see that you are supplied.

THE ELGIN BUTTER CO., - - Elgin, Ill.

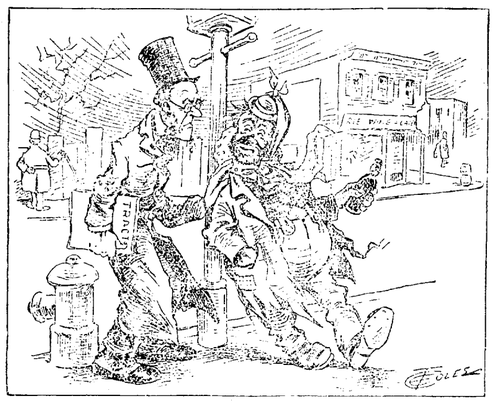

Rev. Thirdly—My friend do you travel the straight and narrow path? Maginnis—Yis, sor; I'm a track-maker on the upper section.

THE FACT.

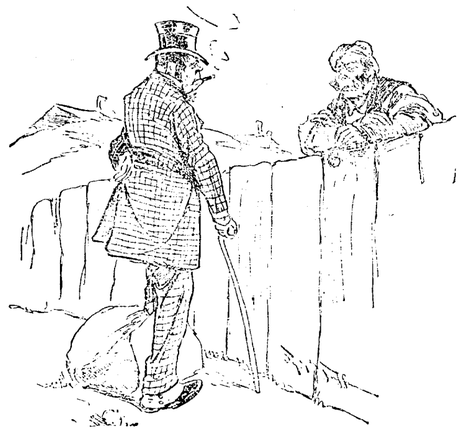

"Did he leave his wife much?" "Every night."

BUSINESS DIRECTORY

DRUGGISTS.

GROSS & PELLENS,
DRUGGISTS,
Corner Calhoun and Wayne Streets. Phone

PHYSICIAN AND SURGEON.

DR. CARINA E. C. BANNING, B. S. HOMEOPATHIC.

PHYSICIAN AND SURGEON.

Office and residence, 152 East Berry street Fort Wayne, Ind. Home telephone 1058 Main.

BANKS.

HAMILTON NATIONAL BANK.

Capital $200,000. Surplus $225,000. The Hamilton National Bank will pay interest at the rate of four (4) per cent per annum on certificates of deposit if left four months. President—Charles McCulloch. Cashier—John Mohr, jr.

White National Bank.
CAPITAL $200,000.
SURPLUS $60,000.
Pays 4 per cent. interest per annum on time deposits.
Safe deposit boxes for rent at $5 per annum.

Capital $350,000. Surplus $140,000.
THE OLD NATIONAL BANK
S. W. Cor. Calhoun and Berry Sts.
Stephen B. Bond, President.
Oliver P. Morgan, Vice-President.
Jared D. Bond, Cashier.
James C. Woodworth, Asst. Cashier.

PHYSICIANS.

DR. B. GARD—To ladies' suffering from ailments peculiar to their sex, may consult me free of charge at my office, 13 W. Wayne street. Telephone 245.

DR. NEISWONGER
-:- SPECIALIST IN
General Diseases and Diseases of the Kidneys If you have catarrh, use my new Catarrh Discovery, it will give you relief at once. Office at Post Office Drug Store.
Successor to Heaton Brothers.

J. M. BYLER, M. D.
HOMŒOPATHIC.
Physician and Surgeon.
Rooms 8 and 9 Schmitz Block.
529 S. Calhoun Street.
OFFICE HOURS—9 to 11 a. m., 2 to 4 and 7 to 8 p. m.

LAWYER,
ABSTRACTOR OF TITLES,
INSURANCE,
Collection and Loan Agent.
JAMES E. GRAHAM,
Room 26, Bank Block, Fort Wayne, Ind
Stenographer and Notary Public in Office.

INSURANCE.

D. C. FISHER.
Insurance, Real Estate, Loans.
No. 28 East Berry street,
Fort Wayne, Indiana

D. L. HARDING,
Insurance & Loans.
Rooms 39-40 Bank B'k.

The Pennsylvania Station.
Pennsylvania Lines.
Trains Run by Central Time
Trains depart from Pennsylvania Station, Fort Wayne, Indiana.

East Bound.	West Bound
*8.50 a.m.	*3.40 a. m.
10.05 a.m.	
*2.00 a.m.	*5.15 a.m.
†1.15 p.m.	†7.30 a.m.
*7.15 p.m.	*5.15 p.m.
*7.25 p.m. Limited	*4.20 p.m.
†1.55, From Chicago	* 5.05 p.m.
From Crestline	8.10 p.m.

GRAND RAPIDS & INDIANA R.R.
In effect Sept. 5th, 1898.
NORTH BOUND.
*For Grand Rapids and north, 1.45 pm
† 9.05 am
* 4.35 pm
†From Richmond arrives 8.45 am
SOUTH BOUND.
*For Richmond and Cincinnati 2.50 am
* 1.55 pm
* 12.15 pm
*From Grand Rapids arrives 7.10 pm
*Daily †Daily except Sunday.

NICKEL PLATE
9-6-98
All trains arrive at and depart from Van Buren Street Union Passenger Station, Chicago.
Uniformed Colored Porters attend first and second class day coaches on through trains, insuring scrupulously clean cars enroute.

All Nickel Plate Passenger Trains Daily.

EASTBOUND FROM FT. WAYNE.	DEPART
Standard Express, No. 2	3 05
Nickel Plate Express, No. 4	3 10
Eastern Express, No. 6	11 50
Local Freight	17 25
WESTBOUND FROM FT. WAYNE.	DEPART
Standard Express, No. 1	2 45
Western Express, No. 3	11 15
Nickel Plate Express, No. 5	4 40
Local Freight	17 00

†Daily except Sunday. Local type A.M. Day type P.M.
Through Drawing Room Sleeping Cars on Nos. 2, 4 and 6 to Cleveland, Erie, Buffalo, New York and Boston; on Nos. 1, 3 and 5 to Chicago.
Meals are served at "up-to-date" Dining Stations and in Nickel Plate Dining Cars at opportune meal hours.

WABASH
Time Table Effective June 19th
From Fort Wayne.
GOING EAST.
No. 2. Fast Eastern Express, daily.... 6:13 a.m
No. 20 Toledo Accommodation, daily.. 6:58 a.m
No. 6 New England Fast Mail, daily.. 11:50 a.m
No. 24 Atlantic Express, ex. Sunday... 6:40 p.m
GOING WEST.
No. 25 St. Louis Day Express, ex. Sun. 8:25 a.m
No. 7 Kansas City Cannon Ball, daily. 12:35 P.M.
No. 1 Government Fast Mail, daily.. 6:30 p.m
No. 3 St. Louis Limited, daily..... 8:15 p.m
No. 13 Fern Accom. Sunday only..... 11:00 p.m
Telephone, Bell-Home No. 6.

THE FINDLEY, FT. WAYNE & WESTERN RY
Time Card, in Effect Dec. 20 '97.
Lv. Fort Wayne Ex. 8 00 a.m. 7 55 p.m
Ar. Findlay..... 10 40 a.m. 10 30 p.m
Ar. Columbus via. T. & O. C. Ry 2 30 p.m.
Mixed train leaves Fort Wayne 8 20 a.m.
All trains run daily, except Sunday.

L. E. & W. TIME TABLE.
SOUTH.
No. 41 leaves (except Sunday)..... 7 10 a m
No. 43 daily..... 4 15 p. m
No. 171 Local Freight..... 6 00 a m
NORTH.
No. 40 arrives daily..... 11 40 a m
No. 42 daily (except Sunday)..... 10 25 p m
No. 170 Local Freight..... 4 40 p m

LAKE SHORE & MICHIGAN SOUTHERN RAILWAY—Fort Wayne Branch.

SOUTHWARD.	ARRIVE
No. 462 Way Freight	5 25 pm
No. 456 Chi. Express and Mail	11 05 am
No. 450 Detroit and Ind'pls Express	3 50 pm
NORTHWARD.	DEPART
No. 463 Way Freight	6 40 am
No. 457 Through Express & Mail, Detroit & Indianapolis Ex.	11 45 am / 4 45pm

NEW ARC LAMP.

One That Will Burn 125 Hours Without Trimming.

Supt. J. J Wood Makes an Important Improvement—News of Shop and Rail.

A prominent Philadelphian, who spent three or four hours in the city last night, remarked that "the Fort Wayne system of electric lighting is the best in the United States." He also said that his city had lights put in by all the electric light companies in this country, for which it paid $105 per light, and those of the Fort Wayne Electric corporation were far superior to any of the others. Mr. J. J. Wood, superintendent of the Fort Wayne Electric works, is the inventor of this lighting system. Not satisfied with its present proficiency, he has been at work for several weeks upon an improvement. As a result of his labors, a new arc lamp, constructed upon a different plan from the one now in use, is being tested at the electric works. This new lamp will burn brilliantly for 125 hours on a series circuit without retrimming, while the present lamp will run only seven hours. By this new system a saving is effected in carbon and labor, making electric lighting cheaper than under the old system. It will be some time before the new lamps will be put upon the market, but when they make their appearance, they will doubtless gradually take the place of all other arc lamps.

SHOPMAN BITTEN BY A DOG.

Frank Girard, a blacksmith employed at the Pittsburg shops, was attacked by a vicious dog while riding his bicycle on Hayden street, at 6:30 o'clock this morning. The canine sunk his teeth into Mr. Girard's right leg, inflicting a half dozen wounds from which the blood flowed freely. The wounds were cauterized and the incident reported to the police. The dog will be killed.

A NEW ENTERPRISE.

Ed Gilmartin, the lumberman, has set a force of men at work demolishing the house at the northeast corner of Barr and Holman streets. He will have erected on the lot a two story brick building, in which he will place a stock of building supplies and conduct a business in that line in connection with his lumber business. The house now being torn down is an old "landmark." It was built sixty years ago and for many years was known as Leifel's hotel, a place where some of the older citizens of Fort Wayne found shelter when they first came here.

WILL SELL THE PROPERTY.

The officials of the Standard Wheel company, who are now attending the convention of the carriage makers at St. Louis, will come here next week, when it is quite likely they will dispose of their valuable holdings—the Olds spoke factory—to parties who are looking for a location for a big factory. The Standard people have three offers for the property and it is believed that they will accept one of them. O. H. Larwill, it is said, endeavored to lease the main building for a factory in which to make electrical supplies, but was informed that the entire plant was about to be sold, hence a lease of a portion of it was impossible.

IMPROVED TWENTY-FIVE PER CENT.

The Wall Street Journal, published by Dow, Jones & Co., New York, has the following to say regarding recent improvements on the Wabash: "It is a conservative estimate to place the improvements of the physical condition of the Wabash at twenty five per cent. during the past year. This statement is based on two trips which your correspondent has made over the road. The condition of the road bed of the Wabash is equal at present to any road in the west, if not superior."

AN ELECTRICIAN MARRIED.

Herbert B. Hadley and Miss Edith Beaman were married last evening at the home of the bride's parents in Winchendon, Mass. The bride and groom will reside in this city and will arrive here on No. 5, over the Nickel Plate, tomorrow afternoon. They have engaged quarters with Mrs. Jones, on Washington boulevard. Mr. Hadley is an electrician and a brother of A. L. Hadley, of the School of Electricity. He is employed by the Fort Wayne Electric corporation.

A WORKMAN HURT.

Matthias Lockrider, an employe of the Kerr Murray works and living at 92 Olive street, was injured early this morning by some castings falling upon him. It was at first thought that his right leg was broken, but an examination proved it to be only bruised. He was taken to his home in a buggy.

General and Local Gossip.

J. Saunders, of the Pittsburg paint shop, is sick.

Ernest Dehne, pattern maker at the Pittsburg shops, is sick.

John Unger is on the sick list. He is a tinner in the Pittsburg shops.

J. H. Hilgeman went to Columbia City this morning to install an electric plant.

Barney Johnson, of the Bass blacksmith shop, is off duty on account of sickness.

Master Mechanic C. H. Doebler has returned from a trip over the Wabash's eastern division in his official capacity.

The electric works this morning sent a 2,000-light dynamo to Gladstone, Mich.

Master Mechanic B. Fitzpatrick is in Pittsburg on business for the Pennsylvania company.

The Pullman Car works are building for the Baltimore and Ohio 1,000 coal and 1,000 box cars.

Miss Emma Wallace has resumed her duties in the office of Master Mechanic C. H. Doebler.

Fred Mennewish, of the air brake department of the Pittsburg shop, is off duty on account of sickness.

Last Sunday the Erie road took 3,902 excursionists into Chicago. The train started from Huntington.

The Wabash earned in the second week of September $894 316, an increase over the corresponding week of $19,811.

George Haverly, of the Pittsburg blacksmith shop, is preparing for a three days' fishing excursion to Rome City.

Otto Stoll is at work again in the Bass blacksmith shop, after an absence on account of the death of his sister, Mrs. Kronemiller.

John Monahan, a boilermaker at the Wabash shops, has been detained at home several days by the serious illness of his wife.

General Manager C. E. Schaff, of the Big Four lines, was severely injured in a runaway Sunday last. He resides in Indianapolis.

Machinist John Shuster, of the Pittsburg shops, is the guest of relatives near Indianapolis. He will remain there until next week.

October 15 has been set as the day for the sale of the Ohio Southern, it being the fourth date that has been set upon to dispose of the property.

After an illness of three weeks, Foreman Christian Rathert, of the blacksmith shop at the electric works, was able to resume charge of that establishment this morning.

Cars suitable for carrying grapes are scarce on all the lines tapping the grape fields of Ohio, Pennsylvania and New York, and the roads are borrowing from other lines.

Frank Fink, who was so badly injured at the Kerr Murray works a few weeks ago, is making rapid progress towards recovery. Dr. C. C. F. Nieschang is the attending surgeon.

IMPROVED TWENTY-FIVE PER CENT.

The Wall Street Journal, published by Dow, Jones & Co., New York, has the following to say regarding recent improvements on the Wabash: "It is a conservative estimate to place the improvements of the physical condition of the Wabash at twenty five per cent. during the past year. This statement is based on two trips which your correspondent has made over the road. The condition of the road bed of the Wabash is equal at present to any road in the west, if not superior."

AN ELECTRICIAN MARRIED.

Herbert B. Hadley and Miss Edith Beaman were married last evening at the home of the bride's parents in Winchendon, Mass. The bride and groom will reside in this city and will arrive here on No. 5, over the Nickel Plate, tomorrow afternoon. They have engaged quarters with Mrs. Jones, on Washington boulevard. Mr. Hadley is an electrician and a brother of A. L. Hadley, of the School of Electricity. He is employed by the Fort Wayne Electric corporation.

A WORKMAN HURT.

Matthias Lockrider, an employe of the Kerr Murray works and living at 92 Olive street, was injured early this morning by some castings falling upon him. It was at first thought that his right leg was broken, but an examination proved it to be only bruised. He was taken to his home in a buggy.

General and Local Gossip.

J. Saunders, of the Pittsburg paint shop, is sick.

Ernest Dehne, pattern maker at the Pittsburg shops, is sick.

John Unger is on the sick list. He is a tinner in the Pittsburg shops.

J. H. Hilgeman went to Columbia City this morning to install an electric plant.

Barney Johnson, of the Bass blacksmith shop, is off duty on account of sickness.

Master Mechanic C. H. Doebler has returned from a trip over the

Royal makes the food pure, wholesome and delicious.

BASE BALL.

The Race for the Pennant in the National League.

Happenings in the Inter-State Circuit—Items of Interest to Lovers of the Game.

NATIONAL LEAGUE.

Clubs.	Won.	Lost.	P. C.
Boston	87	41	.665
Baltimore	83	46	.643
Cincinnati	82	53	.607
Cleveland	74	56	.569
Chicago	73	61	.545
New York	70	61	.534
Philadelphia	65	62	.512
Pittsburg	67	67	.500
Louisville	59	74	.444
Brooklyn	48	76	.387
Washington	44	89	.320
St. Louis	34	96	.262

NATIONAL LEAGUE.

Baltimore, 3; Chicago, 1.
Philadelphia, 11; Cleveland, 1.
Cincinnati, 15; Washington, 3.
Boston, 7; Pittsburg, 3.
Louisville, 14; New York, 9.
St. Louis, 7; Brooklyn, 3.

SPINNEY CUP CONTEST.

DAYTON, Sept. 22.—Dayton and Springfield will play off the Spinney Cup series of the Inter-State league this year, for the reason that the Toledos, who finished in second place, have refused to play. Toledo finished second by the margin of one point, but it is believed here that Springfield will be awarded second honors through a disputed game with New Castle. The first game of the cup series will be played here Friday, two on Saturday here and a double header at Springfield Sunday. The annual meeting of the league directors will be held here next Monday.

NOTES.

The fall meeting of the Inter-State league will be held in Dayton at some date to be fixed by President Power.

The game between the Battery boys and the Shamrocks to have been played next Sunday, has been postponed.

The last game of the season at Robison park will be played next Sunday afternoon. The Shamrocks and Keystones will play.

In his first game in the National league Bill Taylor failed to make a hit in three times at bat and in the field accepted three chances and made three errors.

Elmer Flick keeps up his hard hitting in the National league. Not a game passes but that the old Inter-State slugger hits out a few "bingoes," and generally among them is a long hit or two.

Rosebrough pitched part of the game yesterday for Pittsburg against Boston. He didn't go into the box, however, until after the game was lost. This was indeed a hard trial for a youngster.

Next Sunday a picked team of Toledo ball players will go to South Bend to play the strong semi-professional team there. The Toledo team will line up as follows: Catcher, Arthur; pitcher, Kelb; first base, Gilks; second base, Beck; third base, Hoffmeister; shortstop, Wetzel; right field, Madden; center field, Hartman; left field, Smith.

Mr. Hartzel is playing ball every day in Louisville's right field, is batting above .333 and is executing field plays that make even the leagures stare. In the first game of the Boston series, which Louisville won, 4 2, Hartzel virtually won for his team when he pulled a fly from Stahl off the right field fence and then threw to second so fast that he caught Bobby Lowe trying to advance on the out.

BEHIND THE MONEY.

Frank Bogash Badly Beaten at Terre Haute.

Anaconda Won the Fastest Six-Heat Race of the Season—Eagle Flannagan Trots the Fastest Mile.

TERRE HAUTE, Sept. 22—The fastest heats in a trotting race this year were reeled off by Scott Hudson's many-time winner, Eagle Flanagan, in the 2:10 trot, when the Kentucky gelding, with a mark of 2:09¼, trotted three heats in 2:09¼, 2:07½, and 2:08¾. The fastest previous heat in trotting this season has been 2:08¼. The six heats in the sensational 2:05 pace were also the fastest six heats paced this year, the average being 2:06.

The day was full of exciting work. Eagle Flanagan sold as the favorite and won in straight heats, each time fighting it out in the stretch inch by inch—in the first heat with Dione, in the second with the big stallion Cald, and in the last with Caracalla. Cald's finish in 2:08 in the second heat will make him a favorite in the Transylvania stake at Lexington.

The 2:05 pace was a duel between Bumps, Directly, and Anaconda. Bumps, by taking the first and second heats in 2:04½ and 2:04¾, was looked upon as a certain winner, when the third heat fell to the handsome son of the great Direct, but Keating's fast California gelding, Anaconda, guided by the veteran McHenry, broke in and won the next three heats. This is the first time Anaconda and Directly had met this year. They sold about equal in the pools.

Star Pointer starts to today beat his record. Driver McClary says he is in tip-top condition for a great mile. The summaries:

2:05 Pace; Purse, $1,500.—Anaconda, (McHenry,) 4, 5, 6, 1, 1, 1; Bumps, (Wilson,) 1, 1, 2, 8, 8, 3; Directly, (West,) 6, 6, 2, 2, 7, 2; Rubenstein, (Laird,) 5, 2, 3, 7, 2, ro; Parker S., (Kivets,) 9, 3, 4, 5, 4, ro; Frank Bogash, (Bogash,) 8, 7, 8, 4, 6, ro; Giles Noyes, (Rush,) 7, 9, 9, 3, 5, ro; Ananias, (Keyes,) 2, 8, 7, 6, 3, ro; William Mc., (Green,) 3, 4, 5, dis. Time—2:04¼, 2:04¾, 2:05½, 2:05¼, 2:07, 2:08¾.

2:10 Trot; Purse, $1,500.—Eagle Flanagan, (Hudson), 1, 1, 1; Caid, (Wylie), 3, 2, 4; Dione, (Keating), 2, 3, 7; Caracalla, (Keyes), 7, 5, 2; Fred B., (Cochran) 4, 4, 5; Pilot Boy, (Mell), 5, 8, 3; Sir Charles, (Agler), 6, 6, 6; Rose Croix, (McHenry), 8, 7, 8. Time—2:09¼, 2:07¼, 2:08¾.

2:16 Trot; Purse, $1,500.—Woodford C., (Weeks), 1, 1, 1; Heir Medium, (Robertson), 2, 2, 2; MacDuff, (Critchfield), 3, 3, 3; B. B. M., (Splan), 4, 4, 3. Time—2:14¼, 2:12¼, 2:13¼.

GRAND CIRCUIT WINNINGS.

Mattie Patterson proved a big winner in the Grand circuit races, which were brought to a close with the Portland meeting. She won $9,250 in stakes, taking five firsts and two seconds. Her time is 2:09¼. John Nolan, 2:09¼, leads the list with $10,750. Directum Kelly, 2:08¼, won $10,500, Mattie Patterson being third. Split Silk, 2:09¾, won $8,425, while The Abbot, 2:08¼, and Searchlight, 2:04¾, each won nearly $6,000. Frank Bogash, 2:04½, landed $4,250, while Grattan Boy, 2:08¾, made $250 less. Chehalis, 2:04½, and Egozen, 2:06¼, each made about the same, $3,500. Dione, 2:09¼, won $3,250. Bumps, 2:04¾, has landed but $2,625. The winners of amounts over $500 in this year's circuit number over 100.

One Body Recovered.

CORNWALL, Ont., Sept. 22.—The body of Henry Davis, of Pittsburg, one of the victims of the Ottawa and New York bridge disaster, was recovered here today.

An Enterprising Druggist.

There are few men more wide awake and enterprising than Dreier & Bro. who spare no pains to secure the best of everything in their line for their many customers. They now have the valuable agency for Dr. King's New Discovery for Consumption, Coughs and Colds. This is the wonderful remedy that is producing such a furor all over the country by its many startling cures. It absolutely cures asthma, bronchitis, hoarseness and all affections of the throat, chest and lungs. Call at above drug store and get a trial bottle free or a regular size for 50 cents and $1.00. Guaranteed to cure or price refunded.

How to Look Good.

Good looks are really more than skin deep, depending entirely on a healthy condition of all vital organs. If the liver is inactive, you have a bilious look; if your stomach is disordered, you have a dyspeptic look; if your kidneys are affected, you have a pinched look. Secure good health, and you will surely have good looks. "Electric Bitters" is a good Alterative and Tonic. Acts directly on the stomach, liver and kidneys, purifies the blood, cures pimples, blotches and boils and gives a good complexion. Every bottle guaranteed. Sold at Drier & Bros.' Drug Store. 50 cents per bottle.

Bucklen's Arnica Salve.

The best salve in the world for cuts, bruises, sores, ulcers, salt rheum, fever sores, tetter, chapped hands, chilblains, corns, and all skin eruptions, and positively cures piles, or no pay required. It is guaranteed to give perfect satisfaction or money refunded. Price 25 cents per box. For sale by Dreier & Bro.

"Our Nation in War."

A LOCAL Disease, A Climatic Affection.
Nothing but a local remedy or a change of climate will cure it. Get a well known pharmaceutical remedy.
Ely's Cream Balm.
It is quickly absorbed. Gives Relief at once. Opens and cleanses the Nasal Passages. Allays Inflammation. Heals and Protects the Membrane. Restores the Senses of Taste and Smell. No Cocaine. No Mercury. No Injurious drug. Full size 50c.; Trial size 10c., at Druggists or by mail. ELY BROTHERS, 56 Warren Street, New York

CATARRH
ELY'S CREAM BALM OPENS AND CLEANSES THE NASAL PASSAGES ALLAYS PAIN AND INFLAMMATION HEALS AND PROTECTS THE MEMBRANE RESTORES THE SENSES OF TASTE AND SMELL
HAY-FEVER
ELY BROS. NEW YORK
COLD IN HEAD

Health is Wealth.
DR. E. C. WEST'S
NERVE AND BRAIN TREATMENT
THE ORIGINAL. ALL OTHERS IMITATIONS.
Is guaranteed under positive Written Guarantee, by authorized agents only, to cure Weak Memory, Dizziness, Wakefulness, Hysteria, Quick Discharges, Night Losses, Evil Dreams, Lack of Confidence, Nervousness, Lassitude, all Drains, Youthful Errors, or Excessive Use of Tobacco, Opium, or Liquor, which leads to Misery, Consumption, Insanity and Death. At store or by mail, $1 a box; six for $5, with written guarantee to cure or refund money. Sample package, containing five days' treatment, with full instructions, 25 cents. One sample only sold to each person. At store or by mail.
Red Label Special Extra Strength.
For Impotency, Loss of Power, Lost Manhood, Sterility or Barrenness; $1 a box; six for $5, with a written guarantee to cure in 20 days. At store or by mail.
BEFORE AFTER
For sale by Gross & Pellens, 94 Calhoun St.

WANTED—Call at the Associated Charities office if you want to hire laboring men or women to do washing or cleaning. Room No. 9, City Hall; telephone, 445. tf

A more pitiful sight than a mother and her child, both captives and shackled in a dungeon, could not well be imagined. There are thousands of mothers and their babes who are shackled by disease in the dungeon of death.

Without knowing it, or having the faintest comprehension of it, the fault lies with the mother. Too many women enter upon the responsibilities of wifehood and motherhood while suffering from weakness and disease of the delicate and important organs that make wifehood and motherhood possible. A woman who suffers in this way cannot be a capable wife and a competent mother. Before entering upon the duties and responsibilities of these positions, she should see to it that her health, both general and local, is thoroughly restored. Dr. Pierce's Favorite Prescription is the best of all medicines for this purpose. It acts directly on the sensitive organs concerned, making them strong, healthy and vigorous. It promotes regularity of the functions, allays irritation and inflammation, heals ulceration, checks unnatural and exhausting drains and soothes pain. It tones and builds up the shattered nerves. It turns the dangers and pains of maternity into safety and ease. It is a medicine that is intended for this one purpose only and is good for no other. Dealers sell it and no honest dealer will suggest a substitute.

"Dr. Pierce's Favorite Prescription did me so much good that to-day I am well again and stronger than I have been for years," writes Mrs. Alex. Jeckie, of Wise, Isabella Co., Mich. "I have a baby one year old and as fat and healthy as one could wish to see. I took two bottles of 'Favorite Prescription.' I keep Dr. Pierce's Pleasant Pellets in the house all the time. My family take no other kind of pills."

We are having a rush of business this week. Call and see why. See our window display prices.
85 CALHOUN ST.

WOOD'S TAILORING COMPANY
Popular Price Tailors

WANTED.

WANTED—A good girl for general housework. Apply at 211 West Berry St. 19tf

WANTED—A girl for general home work, no washing or ironing. Inquire, 22 West Lewis St. 21tf

WANTED—A competent girl for general housework; good wages, at 141 W. Washington St. 21tf

WANTED—If you want to borrow money see "Ads" on first page, first column, Room 3, Arcade, upstairs. 19tf

WANTED—Two apprentice girls to learn the millinery trade. Apply at Malloy's millinery store, Arcade.

WANTED—Three rooms in private family by man and wife, for light housekeeping. Address, 36 Edgewater avenue. 21tf

WANTED—A young girl to help with children; references required. Mrs. W. H. Fleming, 196 West Berry street. 16tf

WANTED—A position by young man who is not afraid of hard work, in an office, store or factory. Address "Worker," Sentinel. 21tf

WANTED—One good Cook and one good second girl. Must come well recommended. Good wages. Apply to Mrs. Bulson, 36 West Wayne street. 16tf

WANTED—25 boys, bright, energetic, 11 to 20 years of age; room others need apply. Call between 7 and 8 o'clock this evening, Room 28, Bass block.

WANTED—A customer for one of the best residence lots on East Wayne street; will be sold cheap on easy time. Call corner Wayne and Lafayette streets. 21tf

WANTED—Drug clerk wants position, Fort Wayne preferred; four years experience in business; can furnish references. Address, No. 40, Sentinel. 22tf

WANTED—A good solicitor for teas, coffees, baking powder and spices; must be honest and temperate; special arrangements will be made with the right party. The Great Atlantic and Pacific Tea Co., No. 20 West Washington St., Indianapolis, Ind. 21tf

FOR RENT.

FOR RENT—House of 9 rooms, centrally located. Inquire at 51 W. Berry St. 20tf

FOR RENT—Dwelling No. 27 East Washington street. Inquire of A. A. Chapin, Bass block. 20tf

FOR RENT—Store room, 50 Harrison street. Inquire L. M. Neade & Son, 42 West Berry street. 14tf

FOR RENT—Elegant office rooms in Bank Block. Inquire at T. H. Rofer, agent, Room 21, Bank Block. 19 1m

FOR RENT—Furnished room, suitable for one or two gentlemen; reference required. Inquire at 226 W. Main. 17tf

FOR RENT—A furnished front room with closet and large closet; also use of bath room. 97 East Jefferson. 21tf

FOR RENT—If you want money on household goods see "Ads" on first page, first column, Room 3, Arcade, upstairs. 19tf

FOR RENT—A five room house with modern improvements. Rent $16.00. Inquire at 104 Buchanan. Telephone 928. 20tf

FOR RENT—Nicely furnished room, suitable for two, with bath, and all modern conveniences. Call at 29 East Washington street. aug25-1mo

FOR RENT—A nicely furnished room, with bath, heat, etc., for one or two gentlemen. Apply at 19 East Lewis St., corner Clinton and Lewis St. 19tf

FOR RENT—House of 12 rooms, pantry, coffee closets, etc., barn, well, cistern etc., opposite organ factory; centrally for boarders and warm meals for workmen in factory. Inquire of City Trucking Co. 21-1m

FOR RENT—An eight-room house, modern improvements; Mc'Lellan street; an eight-room house, modern improvements, on Wells street; a store room house on Beaver bridge street. Call at 30 McClellan St. 21tf

FOR SALE.

FOR SALE—One horse wagon in good condition. Apply at 59 Melita St. 22tf

FOR SALE—A fine upright piano, as good as new; taken for debt; can be seen at 141 parlor. 21tf

FOR SALE—Two houses on Garden street, at a great bargain; water and gas in both. Call at 69 Garden street. 15tf

FOR SALE—If you want money on personal security see "Ads" on first page, first column. Room 3, Arcade, upstairs. 13tf

FOR SALE—Cheap, a nice cottage of six rooms, in Williams' addition, because owner lives out of city. Inquire at 229 East Washington street. 21-1m4-tf

FOR SALE—Seven second hand surreys; one at $75, one $55, two $50, one $45, one $40, one at $10, and one at $125. All styles. At Wayne Buggy Co., 49 East Columbia. 9tf

FOR SALE—Two bed room suits, 1 oak Singer sewing machine, dining room tables and chairs, rockers, gas heating stove, banquet lamps, hall lounges, etc., very cheap. Inquire at Room 3, Arcade, second floor. 8tf

FOR SALE—A fine corner lot, 33x150, one of the very best locations on East Wayne street; the lot is large enough for two residences; will be sold at a bargain. Call at once corner Wayne and Lafayette. 21tf

FOR SALE—On south side, new two-story residence; large barn, cost $450; lot 60 feet front, nice lawn and gravel drive; price now $2,350, is worth $3,000; must be sold before Oct. 1st. W. E. Doud, over Old Nat'l bank. 17tf

PROFESSIONAL.

DOCTOR MARY WHEELY,
PHYSICIAN AND SURGEON
Office and Residence 28 Madison Street.
Specialty—Diseases of Women. Telephone 470
Office hours 9 a. m. to 3:30 p. m. and 7 to 8 p. m

DIRECTORY OF FORT WAYNE BUSINESS HOUSES.

ATTORNEYS.

F. H. KLEEKAMP,
Attorney-at-Law. German and English spoken in office, Rooms 5 and 6 Bank Block. Home phone 123

H. C. Hartman. M. T. Stokes.
HARTMAN & STOKES,
Lawers—Suite 31, Arcade Bldg. Practice in all courts; also patent business. Open evenings.

ARTISTS.

JARRARD ART GALLERY,
Cor. Calhoun and Columbia. Best Cabinets $1.50 per dozen. Small Pictures 50c per dozen.

BLACKSMITHS.

DAN GRANT,
Horse-shoeing, Wagon Building and General Repairing.
91 and 93 East Columbiat St.

BARBER SHOPS.

Go where the crowd goes! The Wayne hotel barber shop; the finest tonsorial parlor in the state.
Sid Hubbard, Prop.

BATHS.

FORT WAYNE SANITARIUM,
Lau Block, cor. Washington Boulevard and Calhoun St. Baths of all kind. Competent lady attendant.

BUILDERS SUPPLIES.

Builders Lime Association—Lime, Stone, Cement, Plaster, Lathe, etc. Office, 257 Calhoun St.; Yards, 5, 6 & 7 Chesnut St. and 4,5 & 6 R. R. St. Phone 511.

BAKERY.

The Vienna Steam Bakery, John Sauerteig, prop., manufacturer of genuine vienna & home made bread. 14 Washington Blv'd. Phone 548.

Telephone No. 601 is for Geo. H. Jacobs, Union Steam Bakery, 62 E. Main St. Goods delivered free to all parts of the city.

CARPET RUGS.

Chicago Rug Factory. We make pretty and durable rugs from old ingrain and brussels carpets. Cor. Wells and Superior St. S. Springer. Home phone 282.

CANDY SPECIALTIES.

J. S. BATCHELDER,
Manufacturing confectionery, pop corn and penny goods. Office Phone 740. residence. 1007. 29 W. Main St.

CHIROPODIST.

Go to Mrs. Wm. H. Smith, 156 Calhoun St. to have your feet cured. All work guaranteed.
——Telephone 1133.——

CONTRACTORS.

POELMEYER & WESTHOFF,
Contractors and Builders.—
57 Baker St.

FRED H. BOESTER,
Carpenter, Contractor and Builder. Phone 949.
Shop and office No. 164 Griffith St.

COUPON STORE.

MERCHANTS PREMIUM CO.
Ask about it. We will send a representative to explain.
——33 Clinton Street.——

FRED H. BREIMEYER.
Carpenter, Contractor and Builder.
Shop and Office No. 225 West Jefferson.

DRESSMAKER.

Miss B. M. Simon has removed to 129 Lafayette Street, between Wayne and Washington and kindly solicities the patronage of her customers.

ELECTRICIANS.

CHAS. YAGERLEHNER,
.....Contracting Electrician.....
102 Calhoun St., above Union Pacific Tea Co. ——Home Phone 186.

Wm. A. Braun, contracting electrician, dealer in bells, gas lighting apparatus and all supplies for hotel and house work. New Phone 199. Office 37 W. Berry St.

THE EDMUNDS ELECTIC CO.
Electric wiring and supplies; gas, electric and combination fixtures. Room 4, Schmitz block. Phones, Home 263, residence 947; Bell, 263

FURNITURE.

JOHN M. MILLER,
Dealer in Fine Furniture, Chairs, Husk and Hair Mattresses, Looking Glasses, etc. 50 & 52 E. Main St.

FEED STORE.

W. D. HENDERSON,
Dealer in hay, straw, feed and seeds, pure oil meal, poultry supplies, etc. 67–69 E. Columbia St. Phone 144.

GROCERS.

Kehrman Bros., Fine staple and fancy groceries, 94 Broadway. Give us a trial and you will become a customer. Both Phones No. 58.

HENRY D. NIEMANN,
Grocery purveyor to the people; low prices and prompt service. 148 Calhoun St. (Cor Jefferson.) Phone 408.

C. A. SINGREY,
Groceries, provisions, fresh garden truck, butter, eggs, etc., delivered prompt. Home phone 892. Bell 367.

DITTOE GROCERY CO.—24 W. Berry St. Fine groceries, canned goods, fine champagne, wines and liquors for family use. Phones 152.

SOUTH WAYNE STORE,
G. W. McAllister Prop. Dealer in staple and fancy groceries, 500 S. Broadway. Phone 207 South.

Vegetables received daily. Glass and China Ware and staple article at lowest prices at H. F. Hilgemann & Son, 121 & 123 W. Jefferson St, Both phones No. 85.

HARDWARE.

Telephone 749 is for Romarys, Goeglein & Co., dealers in hardware, cutlery, tools, fence wire, cross cut saws, axes, etc. 25 E. Columbia St.

GERDING & AUMAN BROS.,
Agents for Kernan hot air furnaces and metal ceilings and hot water heating. 115 Wallace St.

HORSE SHOERS.

Horses called for and delivered.
PERREY & SIEBOLD,
Horse-Shoers. 5 Pearl St.
Phone 1011.

INSURANCE.

FOR SALE.—Homes on monthly payments. Also new houses built to suit purchaser. W. D. WILLIAMS, 52½ Calhoun St.

HIDES, FUR AND WOOL.

Bring your hides, pelts, rags, iron, copper, brass, zinc, bones, etc., to The Fort Wayne Hide, Fur and Wool Co., cor. Columbia & Lafayette Sts.

MILLER BROTHERS,
Highest market price paid for hides, pelts, tallow, fur, wool, tin and glassware. 94, 96 & 98 E. Superior St.

ICE CREAM and IC

An Extraordinary Offering in

FINE KID GLOVES.

Today Commenced a Sale of FINE KID GLOVES.

We will offer two lots—big lots, too, of very choice Gloves in all the leading shades, in all sizes, at just half their value. These Gloves were secured some time ago, but we kept them until we thought nearly all our lady patrons had returned from their outing.

Tomorrow we commence the selling.

One lot—$2.00 Gloves, we will sell at $1.00 a pair.

One lot—$1.50 Gloves, we will sell at 75c a pair.

And don't let any woman in the city miss coming.

GOLF PLAIDS.

The new and fetching Plaid Fashions that form a prominent feature of the up-to-date feminine wardrobe.

Price $1.00 a yard.

BABY'S CAPS.

A dainty lot of new things—made of pure white Silk, lined, some plain, some shirred and embroidered. 25c to $2.75.

SILKS.

A very handsome addition to the silk department. Striped Silks in the leading shades.

$1.00 to $1.50 a yard.

AT ART SECTION.

Much enlarged and beautified, besides magnificent light. New Fancy Linens for bureau, chiffonier, side board or tea table. Dainty new lines of mats, cushion covers, etc. A delightful section to look over.

VISITING CARDS.

You will soon start calling. We give you 100 pretty visiting cards, name and plate, for $1.00.

At Stationery Section.

The Rurode Dry Goods Co.

SURE AS DEATH

TO ROACHES.

WHICH INFEST the homes of even the Best Housekeepers, is .....

A TASTE

Of our celebrated "DEAD SURE" ROACH POWDER. Hotelkeepers tell us this powder works wonders in exterminating these pests and it is harmless to human life. Remember we positively guarantee this powder to do the work.

There is Nothing Like it.

Others May Fail! This Never Fails!

40c Per Pound.

B. R. NOLL, DRUGGIST,

10 E. Columbia and Cor. Broadway and Jefferson.

MONEY!

Can be saved to no better advantage than by placing it with the ALLEN COUNTY LOAN AND SAVINGS ASSOCIATION, 32 East Berry Street. Any number of shares can be taken at any time. Six per cent. interest is paid on all classes of stock. No fees to invest. Money to Loan for any Purpose.

Houses Built on Easy Payments.

I have choice lots on Smith St., one block from street car. Price $450. Small cash payment, balance on monthly. Will build you a house to suit. Write me and I will call on you

PHILIP WYSS, Carpenter,

N. E. cor. Oliver and Emily Sts

LOANS TO

Salaried People.

(Ladies' or Gentlemen) on their own names.

ROOM 3, ARCADE, UPSTAIRS.

We have Money to Loan on Farm and City Real Estate, at 5, 5 1-2 and 6 per cent. Interest. Loans closed at once.

THE J. F. SCHELL LOAN AND INVESTMENT CO.,

25, 26, 27, 28 and 29 PIXLEY-LONG BLOCK.

Telephone No. 485. Office open evenings.

NOW IS THE TIME

To order your Hard and Soft Coal to get the benefit of the lowest market price.

J. M. MODERWELL,

Office and Yard at Wells Street Bridge

HOME PHONE 808.

OUR RELIABILITY.....

Is proven by increasing patronage and large number of recommendations.

TEETH EXTRACTED WITHOUT PAIN .....

(Vitalized Air Given If Desired.)

Acknowledged to be the easiest and best painless extractor in Fort Wayne.

Set of Teeth $5.
Best (S. S. White) $8.
22k Gold Crown $5.
Bridge Work, $4.
Gold Fillings $1 up.
Silver Fillings, 50c.

No Charge for Extracting When Plates are Ordered.

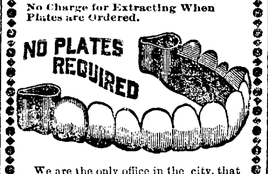

We are the only office in the city, that gives a written guarantee with all work.

BOSTON DENTAL PARLORS,

74 Calhoun Street, Over Mordhurst's Drug Store.

Hours 8 a. m., Sundays until 3 p. m.

—Lady Attendant.—

UNSIGHTLY TEETH

Can be made white and clean. The The U. S. DENTISTS'

Pure Tooth Powder

Is a perfect cleansing agent and a perfect deutrifice. It corrects acidity, cleanses and whitens the teeth, perfumes the breath and leaves the mouth fresh and clean.

PRICE 15c.

For sale by all druggists.

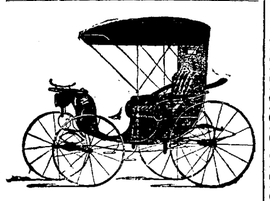

HERE TODAY,

GONE TOMORROW,

Applies to a good many people in this world, BUT NOT TO ME. I own my own buildings and consequently have no rent to pay. AM HERE ALL THE TIME and carry the largest stock in Fort Wayne

JOE. W. BELL,

11 and 13 E. Columbia St.

Carriages, Phaetons, Buggies, Road Wagons and Harness.

Westminster Seminary.

English Languages, Physical Culture, Oratory, Music, etc.

Faculty of Twelve Specialists.

Fifteenth Year Begins Wednesday, Sept. 21, 1898.

Miss C. B. Sharp, Mrs. D. B. Wells, Principals.

WESTMINSTER SCHOOL OF MUSIC.

PIANO: Mrs. Enid Strasburg-Myers, pupil of Gottschalk, Hyllsted and Leschetizky.

VOICE: Mrs. Geoline Dahl, pupil of Morgenstjerne, Leonard and Viardot-Garcia.

VIOLIN: Miss May Hudson, pupil and teacher in the Gottschalk Lyric school of Chicago and Orchestral Leader.

Term of 20 Lessons $20.00.

Pupils from out of the city received into the family. Arrangements made at Seminary.

OPENS SEPT. 21, 1898.

MONEY!

MONEY!

MONEY!

Do you want to borrow money? The Tri-State will loan you money on the famous dollar monthly plan, pay fast or slow—$1,000 for $10.00 per month.

BEST PLAN IN THE WORLD.

INVESTORS

Should call at office for the best plan to save money. $325,000.00 of stock matured in five months. Call at office for full particulars

COR. BERRY & COURT.

Tri-State Building and Loan Association,

HUMMER BAKING POWDER.

Some reasons for using Hummer. It contains neither alum nor ammonia. It is pure, strong and healthful. It is a cream of tartar powder; and gives to food leavened with it the delicate flavor obtained only by the use of cream of tartar. Sold by leading grocers. Made by

The Hummer Mfg Co.

Fort Wayne, Ind.

The Evening Sentinel.

THURSDAY, SEPT. 22, 1898.

OUR TELEPHONES.

Business Office - - - - - - - - No. 178.
Editorial Rooms - - - - - - - No. 650.

The Weather.

CHICAGO, Sept. 22.—For Indiana: Rain tonight; Friday partly cloudy; brisk southerly winds.

NEWS NOTES.

Mrs. G. McDole is very ill.

Miss Etta Lesh has accepted a position in Huntington.

Mrs. W. E. Mossman and daughters have returned from Bay View.

The J. C. L. club will be entertained by Miss Lena Terry this evening.

The College of Expression will open for the new season on Monday, October 3.

Mrs. W. H. Mills has returned from a pleasant visit of several days in Huntington.

Miss Elizabeth Hirons, of Lakeside, has gone to Kalamazoo, Mich., to visit relatives.

Mr. and Mrs. R. H. Carrahan and baby have returned from a visit at Boston and the seashore.

Misses Minnie Mygrants and Maud Wysong, of Huntington, were Fort Wayne visitors yesterday.

Mrs. Mattie Keplinger, an aged lady of this city, has gone to Huntington to visit with her sister, Mrs. Kitt.

Mrs. A. D. King, of Savilla avenue, is detained from her duties in the electric offices by a very serious illness.

Harvey McCracken who has been in the city several weeks may decide to leave shortly for Tennessee where he has interests.

Miss Alma Husselman, of Ashley, Ind., who was the guest of Professor Dawson and wife, of East Madison street, has returned to her home.

Ward B. Jackson, of the Van Cleve Glass company, Cleveland, is in the city. Mr. Jackson's home is at Goshen, Ind., to which place he goes from here.

A. A. Reinhart is at Huntington on business for the Mautner tailoring establishment. He will be accompanied home by his wife who has been visiting there.

Fred Peters is gradually taking up his old duties in the Peters' hardware store, after a long siege at home with a crippled leg. It will be a month before he recovers the full use of the limb.

Mr. and Mrs. George Evans, of West Berry street, entertained a company of friends at dinner last evening, as a celebration of the fifth anniversary of their wedding. Covers were laid for twenty-eight.

The South Side Pedro club, which has been inactive during the summer season, will meet some afternoon this week and reorganize for the fall and winter season. Last season the society met every Saturday afternoon.

F. C. Rees, who for six years past has been employed by the Berghoff Brewing company, has resigned to enter into a contract with the Pabst Brewing company to represent the business in this city. Mr. Rees will enter upon his duties at once.

Prof. J. L. Verwiere, leader of the City band will, during the street fair, entertain three brothers from South Bend, who will assist in the musical program of that great fete. The brothers are Oscar, who is leader of the One Hundred and Fifty-seventh regiment band; Paul, a saxaphone player, and Charles, a baritone artist. The Verwiere's are a musical family.

A. W. Doyle has resigned his position with the J. F. Schell Loan and Investment company, to open his school at Patton, Carroll county. Other gentlemen who have been in the employ of this company, who will leave shortly to attend school, are: M. C. Frysinger, who will enter the Indiana university; D. F. Frysinger, who will teach in Van Wort county, Ohio; L. A. Lenhart, who will enter the university of Michigan, and L. L. Driver, who will teach in Marion township.

Flour, Potatoes, Meats, Butter and Eggs.

City Mills, Orff's, Bloomingdale, Globe and South Whitley Mills, best flour, $3.25 barrel.

Choice, Large Home-Grown Potatoes, 45c bushel.

Best Hams, 9c; Shoulders and Picnic Hams, 6½c lb.

Best Sugar Cured Bacon, 9c.

Choice Smoked Bacon, 8c.

Fresh Country Butter, 18c.

Fresh Country Eggs, 15c.

Jersey Sweet Potatoes, 20c peck.

Large Yellow Onions, 15c peck.

WHITE FRUIT HOUSE.

Oysters and Smoked Fish.

Standards, 20c; Selects, 25c can.

Smoked White Fish, 10c lb.

Smoked Sturgeon, 16c lb.

WHITE FRUIT HOUSE.

Fred Barthold has added a cigar and tobacco business to his news stand on East Berry street.

MONEY TO LOAN

On real estate or personal security. C F PFEIFFER, Rooms 9-7, Bass Blk. 2tf

Gold Drop and Chilla Peaches for This, Thursday, Afternoon.

200 bushels fine Michigan Peaches received this morning, $1.15 bushel.

Large Michigan Apples, 25c and 35c peck.

Sweet Concord Grapes, 12c basket.

New York Quinces, 35c peck.

Cape Cod Cranberries, 8c qt.

Large bunches Celery, 13c.

California Fruits of all kinds.

WHITE FRUIT HOUSE.

I. Mautner has returned from Chicago.

Colonel Charles Kahlo, of Indianapolis, is in the city.

Thomas Adelsperger, of South Bend, is registered at the New Aveline.

Henry Miller, of 160 St. Joe boulevard, has gone to Benton Harbor for a visit.

O. W. Tresselt is at New York and other points in the interest of the city hall.

Mrs. Hitesmuth is the guest of Mr. and Mrs. William Erdman, of Columbia City.

Ralph Yarnelle, who has been suffering with an attack of malarial fever, is much improved.

Mr. and Mrs. Tony Martin, of Washington boulevard, are spending a few days in Chicago.

The S. W. Stirk circle, ladies of the G. A. R., was entertained this afternoon by Mrs. Hickman.

Mesdames Steger and Hollenbeck, of this city, are in Columbia City visiting Rev. and Mrs. Jungkuntz.

James Gould, after a visit with his parents, on West DeWald street, will return to New York, next Sunday.

Wayne tent, No. 54, K. O. T. M., will have a regular review this evening. A large class of candidates is expected.

Among the guests at the Randall: E. L. Williams, Tampa, Fla.; H. F. DeGraff, Jackson, Mich.; E. C. P. Show, Lagrange.

The Misses Clara and Lizzie Lapp gave a pedro party last evening in compliment to Capt. Otto Meyer and some of his friends.

The Daughters of Workmen will give a social and entertainment next Tuesday evening, in the K. of P. hall, on East Berry street.

Messrs. James McCormick and L. C. Davenport and Misses Gretchen McCormick and Mary Todd of Bluffton visited in Fort Wayne yesterday.

The ladies of the Third Presbyterian church will give a social at the home of Mr. and Mrs. Roberts, No. 20 West Williams street, Friday evening.

Charles S. Williams, president of the Alcatraz paving company, is a guest at the New Aveline. Mr. Williams makes periodical visits to the city.

The Universal Brotherhood will meet this evening at the rooms, 29 East Berry street Mr. Purman will address the audience. The public is cordially invited.

Mrs. Kiser, the wife of the Rev. H. J. Kiser, of Huntington, is a guest in the family of the Rev. Ph. Wambsganns. She is here to take medical treatment.

Dr. G. A. Ross will leave in a few days for a hunting trip in the wilds of Wyoming. The doctor expects to find plenty of antelope, deer, and other game.

A case of diphtheria is reported in the family of Phil C. Kantz, of No. 40 Huestis avenue. There are only two cases of diphtheria in the city and both are on Huestis avenue.

M. W. Marshall, a lawyer of Boston, is in city seeking information concerning the residence of one Andrew Stearns in this city, in 1871. The matter is brought up in a court case.

Fred Gregg, who has been in the insurance business at New Orleans the past year, will return to Fort Wayne this week, to remain permanently. He will probably follow the same line of business here.

Miss Katie Michael, daughter of the Rev. Michael, of Goeglein, this county, is the guest of her aunt, Mrs. Herman Lutz, of Home avenue, with whom she will make her home during the winter months.

Dr. Hetrick has returned from Huntington, where he went to be examined for an increase of pension. Being a member of the pension board in this city, the rules would not, of course, permit him to examine himself.

The thirtieth annual reunion of the One Hundred and Twenty-ninth regiment, Indiana volunteers, will be held in Fremont, Ind., on October 6. It will be in the nature of a peace jubilee in honor of the young soldiers. A special train may be run from Fort Wayne.

A number of the marksmen of Fort Wayne tried their skill shooting at blue-rocks yesterday afternoon. Weatherhogg scored fifteen out of a possible twenty-five; Belcher, seven; Schmitke, five; while Hattersley shot into space twenty-four times, as he scored but one point.

Last evening in their new home on Killea street Justice Huser united in marriage Frank Shafer and Miss Grace Hengar. Mr. Shafer is a foreman at the Organ factory and the bride is a charming young belle of the south side. After the ceremony Mr. and Mrs. Shafer left for a short visit in Bellevue, Ohio. On their return they will reside in the pretty little home on Killea street.

A party composed of Perry Stahl, Otto Hild, Leon Levi and John Meatax attended a hop at Mr. Milen's farm, ten miles south of the city last evening The affair was given in honor of Mr. Milen's birthday anniversary. At midnight a fine lunch was served and the boys reported that they were delightfully entertained by Mr. Milen's fine singing and piano playing.

A. W. Seabrease, jr., has returned from Chicago, where he closed an agreement to represent a Detroit shoe house throughout the state of Illinois. Mr. Seabrease will return to Chicago in a few days to prepare his samples and will come again to Fort Wayne to visit until October 1st, when he will start out in the interest of his employers. The young man was long connected with the shoe establishment of the W. L. Carnahan company.

G. W. Lahr has gone to Chicago on a business trip.

Mrs. J. W. McCarthy, of Warsaw, is visiting relatives in this city.

Charles Pape, sr., entertained a number of friends at his residence last evening.

Louis Ohnhaus has been sent to Kansas to look up a patent matter for Louis Centlivre.

Dr. C. B. Stemen, republican candidate for congress, will speak at Ashley this evening.

M. J. Blitz and wife went to Bluffton this afternoon, to attend the wedding of a friend.

Among the guests at the Wayne: W. B. Bowman, Indianapolis; H. T. Gregg, Bellfountain, Ohio.

Miss Maud Gusman, of Huntington, is the guest of the Misses Meegan, of West Creighton avenue.

Mr. and Mrs. M. W. Fitch have returned from Medina, Ohio, accompanied by their niece, Miss Carolyn Fitch.

Mr. and Mrs. John McKinley, of Lansing, Mich., are the guests of Mr. and Mrs. William Edmunds, of the northside.

John D. Widaman and W. D. Fraser, prominent attorneys of Warsaw, were in Fort Wayne yesterday on legal business.

Miss Belle Geake, teacher in the Clay school, who has been kept from her duties by an attack of lung fever, is still very ill.

Phelps, the four-year old son of Mr. and Mrs. W. M. Brizzolari, is lying very ill at his home on West Wayne street, with blood poison.

The Turners will give their inaugural ball of the new season this evening. They will give a series of entertainments during the winter.

Nathan Rothschild went to Muncie on business this afternoon. He will close a deal for his father, which involves the transfer of a farm.

Mrs. Henry Bode and Mrs. Christian Baker, have returned from Huntington, where they attended the funeral of the late Christian Schepper.

A Sunday school rally is to be held at Bethany church, in Nabraska, next Sunday, when a good program will be rendered. A general invitation is extended.

George Ortleib and daughter, Mrs. Paul, have returned from Petoskey, where they have been for five weeks. Mr. Ortleib has recovered from his attack of hay fever.

Rudy Siegmund, of Huntington, visited friends in Fort Wayne yesterday. He has accepted a clerkship in a Warsaw clothing house and will make that city his future home.

Dr. W. F. Gavin has gone to New York city, where he will take a post graduate course in the post graduate institute. The doctor will visit in Pittsburg several days before going to New York.

William C. Schwier, who has long been in the grocery business at 176 Montgomery street, suffered a stroke of paralysis yesterday, the second attack he has been victim to within a few months.

In the pedro game given by the Tippecanoe club last evening the first prize was awarded to Charles Archer and the booby went to Henry Ortman. This was the first social entertainment given by the club this season.

Misses Edith and May Fitzpatrick, of Altoona, who had been visiting their uncles and aunts here, Mr. and Mrs. B. Fitzpatrick, of West Creighton avenue, and Mr. and Mrs. R. H. Harrison, of Charles street, returned home today.

Following are the scores of the bowlers who engaged in the prize contest at H. Braun's bowling alley at 13 East Main street, last evening: William Koestel; 40; F. Etsche, 37; J. Poincette, 33; Chris Schaefer, 33; F. Koehler, 32; J. Berdelman, 32; J. Kress, 32; P. Koehler, 31; H. Baade, 31; J. Heufner, 31.

President Williams, of the Alcatraz Asphalt company, of New York, is in this city and this morning authorized Mr. Guelich, the western agent, to give $100 towards the Fort Wayne street fair. This act of Mr. Williams' will be appreciated by the gentlemen who accepted the financial responsibility of making the affair a success.

A telephone message to the residence of W. H. Hoffman, this afternoon, elicited the information that the condition of Miss Kate Hoffman is improved, though she still suffers from the injury to her forehead. Many friends who have anxiously awaited the outcome of the injury will be glad to know that her case is now considered safely out of danger.

Mrs. Helen Bullock will this evening lecture at the Baptist church on rescue work. She was president of the rescue home at Elmira, N. Y., for many years and has had wide experience in that line of work. Mrs. Bullock is a Baptist, but her work has been indorsed by ladies from all the different churches in the country. An invitation is extended to all the ladies in the city interested in the work to be present at the meeting. Miss Philley will recite and Clint Wilson will render several solos.

Herman Michaels will shortly place the building at the corner of Calhoun and Jefferson streets, in readiness for renting. The store room will soon be vacated by Henry Niemann, the grocer who has occupied it for many years, and Mr. Michaels says he will remodel it to suit any tenant who may engage it. It was stated that Mr. Michaels' son, in Chicago, might come to Fort Wayne to open a drug store in the building, but this is denied by the owner, who says that his son has made no arrangements to come here for the present as he already has a drug business in Chicago. His son would not locate in this room, at any rate.

Dink Trentman, of Cleveland, is in the city visiting relatives.

The Fort Wayne Cycle club will have a run to Decatur next Sunday.

L. Berleman, of Chicago, is the guest of Miss Hannah Zauner, of Force street.

Miss Cora Hickman has gone to Ashland, Ohio, to accept a position in a millinery store.

Mr. and Mrs. Frank D. Reed and Mrs. J. N. Leykauf went to Chicago this morning to visit a few days.

Miss Nettie Skinner, of 367 Hanna street, went to Hanna this morning. Thence she will go to Valparaiso and visit friends a few days.

Fort Wayne court, No. 96, Tribe of Ben Hur, has several candidates to initiate tonight. One or more officers of the supreme court will be present to assist in the initiation.

The asphalt blocks for use at the intersection of Main and Calhoun streets have arrived and Contractor Guelich asserts that he will have Calhoun street finished by Saturday evening.

John T. Dougall, city editor of the News, has purchased of Jefferson Dickerson the residence at the northeast corner of Main and Lafayette streets and will make it his permanent home. It is one of the attractive properties of that locality.

The colored people of the city have been warned by letter to be on their guard against a man and woman who are traveling about the country representing that they are collecting money for a new colored church to be established in South Bend. The man pretends to be a minister of the gospel.

The board of public works will meet tonight in regular session. Assessment rolls will be presented for the Barthold street sewer and for the new pavement from Lewis street to the south depot. Bids will be opened for a clay pipe sewer in the alley between Fletcher avenue and Grant avenue, from Penn street to the first alley north, and for a sewer in the alley between Alliger and Penn streets, from Fletcher avenue to Grant avenue. Contracts for grading and relaying of sidewalks and for paving with brick the alley between Baker street and Brooklyn avenue, from Calhoun to Harrison streets, will also be opened.

Ladies' $4 to $7 sample shoes Saturday, at Thing's, $1.99 to $2.99.

Good-Bye to Indiana Gas.

[Bluffton News.]

The Indiana gas field will be drawn on this winter in greator quantities than ever before. No less than five hundred new wells will be sunk in the various parts of the field between now and fall for the winter supply. Many are becoming alarmed at the enormous drain anticipated and as the supply of gas is not inexhaustable, such a great number of wells on the territory in addition to the thousands already will, no doubt, give it a severe test. The Fort Wayne Gas company, which gets its supply from Blackford county, has been busy all summer putting down wells.

Men's $4 to $7 sample shoes at Thing's Saturday, $1.99 to $2.99.

GREETING!

W. L. Douglas of Brockton, Mass., the largest manufacturer and retailer of men's fine shoes in the world, takes pleasure in announcing the opening of his store, No. 96 Calhoun street, for the exclusive sale of W. L. Douglas' celebrated

$3.50, $3.00, $2.50, $2.00

SHOES FOR MEN.

$2.00 School Shoes for Boys.

We refrain from giving elaborate details of the good qualities of these shoes, much preferring a personal examination by those who desire a first-class shoe at a reasonable price.

These goods were manufactured expressly for the Fort Wayne trade, and include all the latest styles, in every size and width.

In seeking the patronage of Fort Wayne, we do so with the full assurance of being able to please all that favor us with a call, and our shoes being manufactured by us especially for this trade, contain an quality what would otherwise go to the profit of the middlemen. We feel confident we can give perfect satisfaction in style, easy fitting and wearing qualities.

Call and examine them at our store.

86 CALHOUN STREET

See Him Shiver.

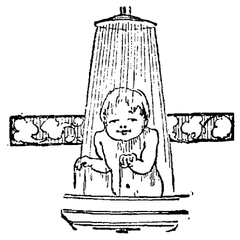

The Plumber is not the fiend of the daily paper joker, but one of the adjuncts of modern civilization. He is your friend and enemy only to sewer gas. We are in this line for the good of humanity and very moderate prices. All sorts of plumbing done with care and dispatch. A trial will satisfy you that we mean honest business.

H. F. Franke THE PLUMBER

Phone 672. - 68 Barr St.

Born, to Mr. and Mrs. Ferokle, of Thomas street—a son.

A new story by "Mark Twain" will shortly be published in The Century. It is entitled "From the London 'Times' of 1904," and is based upon a recent invention in which the author has taken a special interest. It has an incidental reference to the Dreyfus case.

Great big factory sale of shoes at Thing & Co.'s Saturday.

MISS MARIE SCHADE, 198 West Wayne St., will resume piano teaching Friday, Sept. 16th. 14t7

War Portfolios.

Our Nation in War, Parts 1 to 12 inclusive, can be had at this office for 10c each. Do not fail to get the complete set. tf

For Sale.

Seven second-hand surreys, one at $35.00, one $45.00, one $55.00, one $70.00, one $75.00, one at $100 and one at $125.00, all styles, at

WAYNE BUGGY CO.,

10eodtf 49 E. Columbia.

REMEMBER

The late war with Spain, by getting the portfolios, "Our Nation in War." Parts 1 to 12 inclusive can be had at this office. 19-tf

Big sale of sample shoes at Thing's Saturday.

For Sale.

A great bargain—the fine property known as No. 20 East DeWald. 17-6 P. L. POTTER. Bank block.

$6,000

Home Money to Loan

To be divided in sums to suit—6 per cent. interest—partial payments granted.

W. E. DOUD,

Over Old National Bank, Calhoun and Berry.

PUBLIC DANCE!

—AT—

ROBISON PARK PAVILION

FRIDAY EVENING, SEPT. 23.

"WHERE WOMEN CONGREGATE."

"THE HAIR PIN STORE"

Of Fort Wayne is what some of our customers say about us. We carry by far the largest line and best assortment of any store in the city.

We Sell Hair Pins Cheap.

Shell Pins from 10 to 50c per doz.
The Finest Imitation Real Shell ever brought to this city, 6 for 25c.
Side Combs from 5c to $2.50.
Pompador Combs in all styles.
In Real Shell and Jet you will find our stock complete.

Kid Gloves Cleaned, 15c Pair.

NEW YORK HAIR BAZAAR.

124 Calhoun St. - Lau Block.

Fort Wayne Trust Co.

CAPITAL $200,000.00.

Cor. Main and Court St.

Pays interest on deposits of $1.00 and upwards.

Loans made at a reasonable rate of interest.

$17.50

Buys a guaranteed Bicycle, '98 Model. Chase Tires, Padded Seat.

Cut Rate Bicycle House,

31 Clinton Street.

School Of Electricity.

The Fort Wayne School of Electricity will open on Tuesday evening September 20, at 8 p. m., in the college rooms in the Schmitz block, third floor, take elevator. Conducted by A. L. Hadley and Thos. Duncan with Fort Wayne Electric Corporation. Information may be had at college room by applying to T. L. Staples.

"When Lovely Woman Stoops to Folly,"

Is when she buys a piano at what she thinks a bargain price, without the name of the maker being a guarantee of its merit. The Eber sole is recognized by artists and talented musicians everywhere as the perfection of the piano maker's art in beauty, tone and sweetness of melody.

FRANK B. LONG,

119 Calhoun Street, cor. Washington.

FLOUR AND FRUIT JARS DOWN.

Best Flour 85c; large sack.
Quart Mason Jars, 45c doz.
5c Sealing Wax, 2c box.
¼ Pint Tin Top Jellies, 22c doz.
Quart Tin Cans, 27c doz.
Best Cider Vinegar, 15c gal.

S. GANZER.

287 East Lewis Street

1,000 WATCHES Must be sold quick! Ladies 15 year watches, $9.00; silver chatelaine, $2.25; Hampden 17 jewel watch, $8.03; 8 days alarm clocks, $2.75; opal rings from 75c to $5.00; Rogers' Bros. tea spoons, 85c; Ladies' watches, $3.90.

170 CALHOUN STREET.

Opposite Cathedral.

THE PEOPLE'S STORE!

Is the Place to See the GREATEST and FINEST Collection of New Fall Goods.

Silks, Dress Goods, Cloaks, Under-Wear, Furs, Blankets, etc.

The New Silks! No wonder this is a busy counter, just see the splendid stock, and the beautiful styles we are showing. Handsome new styles in Striped and Plaid Silks, at 75c, $1.00 and $1.25 yd.

Plain and Changeable Taffeta Silks, the best quality, at 75c yd., in every conceivable shade.

Superb styles in Silk and Satin Brocades and Striped Silks, at 59c 75c, $1.00 and $1.25 yd.

The New Dress Goods! The great business we are doing in this department, is convincing proof, that we have the right goods at the right prices.

Pretty styles in Novelty and Plaid Dress Goods, just the thing for children's dresses, at 12½c, 15c, 19c, 25c and 39c yd.

Novelty Wool Dress Goods, and Silk and Wool Mixtures, a hundred styles to choose from, at 25c, 39c, 45c, 50c, 59c 62½c and 75c yd.

Wool Poplins, the choice fabric this season; we have every shade in stock, at 75c yd.

Ladies' Cloths, all colors, at 50c and 62½c yd.

Twilled Back Broadcloths, all shades, at $1.00 yd.

Cheviot Serges, in blues, browns, greens and black, at 75c, 85c and $1.00 yd.

See the Golf Plaids we are showing, at 50c yd. splendid styles for skirts.

We would call your attention to our perfect stock of BLACK DRESS GOODS; you will find everything that is new and desirable in this department—Henriettas, Serges, Cheviots, Crepons, Poplins, Mohairs, Sicilians, Lansdowns, Matelasse, Figured Novelties, etc.

The New Cloaks! Are all on display. The finest stock ever placed before the public of Fort Wayne.

Ladies' and Misses' Jackets, wonderful values at $3.90, $5.00, $5.90, $6.50, $7.50, $8.50, $10.00 and up to $20.00.

Ladies' Cloth Capes, at $2.90, $3.90, $5.00, $7.50, $10.00 and $12.50.

Ladies' Plush Capes, at $5.00, $7.50, $10.00 and $12.50.

Children's Jackets, at $1.90, $2.50, $2.90, $3.90, $4.50, $5.00, $6.50 and up to $10.00.

The New Fur Collarettes! We have a great stock of them, at $1.98, $2.75, $3.00, $4.75, $6.50, $7.50, $8.50, $12.00 and up to $20.00. All the Fashionable Furs, such as Martin, Bear, Opposum, Krimmer, Astrachan, Persian Lamb, Fox, Grebe, Electric Seal, etc., and you'll find our prices dollars lower than elsewhere.

In Muslins and Calicoes! We are giving the greatest values for the money you ever saw, not for any special hour or day, but all day long, and every day of the week.

Lonsdale Bleached Muslin, at 5c yd.

Unbleached Muslin, yard wide, worth 5c, at 3c yd.

Unbleached Muslin, yard wide, worth 6c, at 4c yd.

200 pieces best quality Fancy Prints and Calicoes at 3c yd.

200 pieces Black and White and Silver Grey Calicoes, at 3c yd.

Don't forget those 2-clasp Kid Gloves we are showing in all the new shades, they are worth $1.00 pair, we are selling them at 75c.

One Price To All. THE PEOPLE'S STORE. Beadell & Com'py

Best Lighted Store in the City.

NEW FALL STYLES

SHIRTS.

THEY ARE THE LATEST.

WM. MEYER & BRO.,

80 and 80½ Calhoun St.

When Others Fail, Consult

DR. WENGER,

Who Has Just Returned From Europe,

Visiting London, Berlin, Paris and Vienna "those cities" have the largest and best hospitals in the world.

New Remedies and New Treatments in all

Blood and Skin diseases, sores, spots, pimples, scrofula, syphilitic taints, tumors, tetter, eczema, and blood poison of every nature.

Kidney and Urinary weak back, pain in side, abdomen, bladder sediment in urine, brick-dust or white, painful urinations, Bright's disease and all diseases of the bladder.

Private Diseases—Gleet, Gonorhoea, Inflammations, Discharges, Strictures, Weakness of Organs, Syphilis, Hydrocele, Varicocele and kindred troubles quickly restored.

Lost Manhood and all its attending ailments, of young, middle-aged and old men. The awful effects of early indiscretions, producing weakness, nervous debility, night emissions, exhausting drains, pimples, bashfulness, loss of energy and weakness of both body and brain.

Cancers, Tumors Piles cured without Knife or pain.

Do not let timidity or prejudice keep you from calling.

OFFICE DAYS:—Thursdays, Fridays and Saturdays.

Sunday Hours 2 to 4 only.

Dr. N. R. Wenger,

135 Calhoun Street, Fort Wayne, Ind

CALL AND SEE THE STANDARD

A LUCKY LETTER IS THE LETTER

SANTIAGO, SAMPSON, SCHLEY, SHAFTER, STANDARD SEWING MACHINES.

AT Pfeiffer & Schlatter,

38 and 40 E. Columbia St.

YOU WANT IT! CAN GET IT? By Advertising in THE SENTINEL Want Column.

The Fort Wayne Sentinel.

ADVERTISING IS NOT NECESSARY! Neither in the telegraph, nor the telephone, nor the Fort Wayne Sentinel. But they are all mighty convenient, when you want to get there quick.

ESTABLISHED 1833. THURSDAY, SEPT. 22, 1898. [PRICE TWO CENTS.]

Black Cat Stockings

—FOR—

BOYS AND GIRLS

The genuine "Leather" Stockings have the Black Cat Brand stamped on every pair. Sizes from 5½ to 10.

25c a pair.

GEO. DeWALD & CO.

MONEY TO LOAN

From $10 to Any Amount.

Any person in need of money can borrow it on their household goods, pianos, horses and other personal property, store Pianos and other like security.

The Property Remains in Your Possession and you have use of both money and goods.

No Delay. Lowest Rates.

All business private and confidential. IT PAYS TO BORROW OF US. No trouble to explain.

INDIANA MORTGAGE LOAN CO.,

Room 2 Arcade. Upstairs. Open Saturday evenings only from 7 to 9:30.

MASONIC TEMPLE.

SATURDAY, SEPT. 24.

Never was a Greater or Grander Success. Best Amateur Play—New York Herald.

THE GIRL I LEFT BEHIND ME.

A Thrilling and Romantic Story, by Dolcey & Flynn; Dashaquaemodit Johns Cahn.

Prices—25, 50 and 75c. Sale of Seats Thursday.

DR. BULSON

Announces the removal of his office to His Residence .....

93 W. WAYNE STREET.

Practice limited to Diseases of the EYE, EAR, NOSE AND THROAT. Hours 10 to 1, :: :: Telephone Main 612.

MONEY TO LOAN

At lowest rate on furniture, pianos, horses, wagons, carriages, etc., and leave the property in your possession. Payments arranged on the monthly installment plan or to suit you. Business confidential. No publicity. FORT WAYNE MORTGAGE LOAN CO., Room 21 Bass Blk., over First National Bank. Take elevator — to fourth floor.

IT IS SO!

Farm land is bound to raise in price before long. Now is the time to buy. It is a number of good improved farms to sell or trade. Can give possession in time. Some to lease all or a part of each. Interest. If you want to buy a home, don't fail to look at my list of business and beautiful lots in all parts of the city. Inspection invited.

LOUIS F. CURDES,

Home Phone 622. 142 Fairfield Ave.

RUBBER GOODS.

Fountain and Bulb Syringes. Air Cushions. Nipples and Nipple Shields. Bathing Caps. Hot Water Bottles. Ice Bags. Bailey's Complexion Brushes, etc. Rubber Tubing. Breast Pumps, etc.

FREESE & RANKE, 88 Calhoun Street.

FALLING HAIR RESTORED

After I was taken ill my hair commenced to fall, and I soon grew bald. I commenced to use CUTICURA. The result has been I have now a good head of hair. Now I have a crop of fine hair and also of my children. I used Cuticura, with Cuticura Soap, and Cuticura Ointment with Cuticura Soap, and light dressings as a tonic, and powder remedies.

Sold throughout the world. Potter D. & C. Corp., Sole Props., Boston. How to Obtain Luxuriant Hair, free.

SITUATION IS GRAVE

So Regarded by Parisian Press and Public.

Zurlinden's Prosecution of Picquart a Danger.

Civil and Military Authorities in Acute Conflict.

The Political Atmosphere Surcharged With Dangerous Electricity, Generated by the Dreyfus Affair.

PARIS, Sept. 22.—The situation here is generally admitted to be grave by both press and people. The conflict between the civil and military authorities is becoming acute. The sudden and unexpected action of General Zurlinden, the military governor of Paris, in prosecuting Colonel Picquart on the charge of forgery and using forged documents assumes a grave aspect on account of the circumstances attending this intervention of the military authorities in a civil court. At the present moment, when the political atmosphere is surcharged with dangerous electricity generated by the Dreyfus affair, the general, who has just quitted the cabinet, in defiance of civil authority, takes without consulting his successor of the premier, an important case.

In ordinary circumstances the military governor is empowered to act independently; but, now that the Dreyfus question has become a great national matter, every proceeding in the affair has state importance.

General Zurlinden's ignorance of this obvious fact is very significant.

BUT A STEP TO DICTATORSHIP.

He comes forward as the defender of the army, the prosecutor of the supposed calumniators and the executive opponent of a revision of the case. From this to an appeal to the public in the line of the establishment of a dictatorship there is no wide step.

The Soleil says that owing to yesterday's events, the cabinet, at an informal conference discussed General Zurlinden's action, and the Temps even asserts that the premier, M. Brisson, disavows the measures taken against Picquart, which he says were instituted without the knowledge of the cabinet.

The Matin makes a bitter attack on the government, which it charges with aiming at the moral assassination of Picquart through a secret military trial.

Henri Rochefort, in his paper, the Intransigeant, remarks that Picquart was tortured by a spy-master or by Germany to save Dreyfus.

Gaurez, the socialist deputy in the Petite Republique, maintains that the general staff of the French army cannot now escape the full light of a revision of the Dreyfus case.

SCHOONER WRECKED.

Crew of the C. C. Funk Lost off Flinders Island.

SAN FRANCISCO, Sept. 22.—Australian papers received here on the steamer Alameda report the wreck of the schooner C. C. Funk, on Flinders island, on July 31, with ten of her crew, all of whom shipped on the well known coaster either here or in the north. Nothing is definitely known of the fate of Captain Keough and John Peterson, were saved, and but one body had been recovered when the Alameda sailed.

It was that of Peter Nelson. The list of the drowned is as follows:

Captain and Mrs. Keough and two children, aged eight and five years respectively; A. Hanson, chief mate; J. S. Stamp, second mate; Charles Olsen, Peter Nelson, Chas. Johnson, Peter Anton, able seamen.

The vessel was driven ashore by a gale and went to pieces in the surf.

LEITER AS HOTEL MANAGER.

Chicago Man said to be Negotiating for the Holland House.

NEW YORK, Sept. 22.—In Joe Leiter to make another lightning transformation and blossom out as the proprietor of a hotel? Rumor has it that he and F. W. Rice have secured an interest in the Holland house and that shortly they will take an active hand in the management of the place.

At the Holland house ignorance is professed regarding the intentions of the Chicago man or the desire of the present owners to sell some of their holdings. It is said in other quarters, however, that the deal has practically been completed. It has been rumored for some time that Mrs. Angie Kinsley, the chief owner of the hotel, is anxious to dispose of a part of her stock. Before his death her husband was known as the proprietor of the swellest restaurant in Chicago.

BEN, THE MISSING LINK.

New York Interested in a Visitor Just Arrived From Java.

NEW YORK, Sept. 22.—The missing link, or his near relative, arrived yesterday on the British steamship Indrani, from Borneo. Ben, as he is called, is the property of Captain Theophilus Trotter, commander of the Indrani, and his chief engineer, John Drew. They bought him for a song from a woman in Java, who had made him a domicile pet.

Ben is a little more than two and a half feet high and he has legs and arms that are longer by half than his slender body. Like all of his kind, Ben never uses his hands in walking, but stalks along in an upright position, with his broad shoulders well braced back. His face is ebony and looks very human.

The coarse, dark brown hair that covers his body is sparse on his arms and legs, but grows low on his forehead, which shows not more than two inches of bare skin.

His eyes are set inclined above a pair of big brown, kind-looking eyes, which look entirely the cunning look that is usual among monkeys of the monkey tribe. These eyes are mild in their expression—as mild and bland as those of a Mongolian. The nose favors the human animal. The chin recedes, but not more so, as Captain Trotter asserted, than some of the human apes seen in civilized countries. On the voyage Ben became a thorough sailor, and not one of the lars can climb to the mastheud any quicker than he.

HONEICK ACQUITTED.

Jury Finds That He Did Not Assault C. A. Hays.

Charles Osborne Pleaded Guilty to Entering Sealed Cars and Was Sent to the Reformatory.

Judge O'Rourke and jury this morning heard the evidence in the case against William Honcick, appealed from the justice's court, in which the defendant had been fined for committing an assault and battery on Charles A. Hays, the attorney. The jury was out long in reaching a verdict finding for Honcick and so reported to the court at noon.

Charles Osborne, the lad arrested for entering a Wabash freight car, pleaded guilty to breaking the seal on a car and was sentenced to serve from one to three years in the Jeffersonville reformatory.

WANTS BIG ALIMONY.

Attorney James B. Harper filed a sensational divorce case in the circuit court. In the complaint Amelia Wilhelmina Brenckmer asks for a divorce from Herman Brenckmer. She also asks the court to allow her the alimony in the sum of $2,000.

CHANGE OF VENUE.

The suit for damages of John M. Fleischman vs. John B. Bass, receiver of the Consolidated street railway company, wherein the plaintiff asks for damages in the sum of $2,000, has been filed in the Whitley county court on a change of venue from Allen county.

RUN OVER CANAL BED.

Dr. L. S. Null today filed an affidavit in Justice Ballerman's court charging Henry Welling with assault and trespass. Dr. Null and Will Rodgers, of New Haven, purchased part of the old canal bed on which Henry Welling had been living for some time. Mr. Welling claimed the land by right of possession and when Messrs. Null and Rodgers commenced to build a fence on the property Mr. Welling proceeded to tear out the posts and fill up the post-holes. The result was the affidavit for malicious trespass.

NOTES.

The county commissioners today appointed the following viewers of a petition for ditches in Clinton and Adams townships: C. A. Lindsmith, Theodore Eggemann and Michael Sheridan.

Now suits filed in the circuit court are: The state ex rel. L. J. Bobilya vs. Benjamin Young, complaint on note and mortgage, $250; state ex rel. L. J. Bobilya vs. Cornelius Ferrell, suit on note and mortgage for $500; Adam Pitzhold and Emma Pitzhold vs. Mary Meyers and Henry F. Meyers, vendee's lien, demand, $400. F. H. Kleckamp is attorney for plaintiff.

In Squire France's court Louisa Miller has withdrawn the paternity suit commenced against George Rentschler. She admits that she had no reason for bringing the suit and it is believed that being in love with Rentchler she believed this the surest method to get him for a husband.

The circuit court jury last evening brought in a verdict finding August Cornelius guilty of maintaining a nuisance and fixed his fine at $10, the lowest allowed by the law.

Edward Nuveck was arrested and tried in Justice Ballerman's court yesterday on a charge of having sold liquor to minors. The lads to whom it was claimed he sold the liquor were Kuhl and Brosowsky, who yesterday pleaded guilty to burglarizing Novack's saloon.

MARRIAGE LICENSES.

Fred W. Miller and Myrtle M. Wilson.

Henry Galaring and Cora Lansley.

Edward Frame and Gertrude V. Pooler.

Emil Kohlenberg and Gertrude Werkman.

James H. Nogels and Amy Pound.

John A. Moschberger and Clara E. Logge.

William Brocking and Martha Nowak.

Carl E. Hansolckel and Barbara Schachor.

Remains to Route to Richmond.

NARRAGANSETT PIER, R. I., Sept. 22.—The remains of Miss Winnie Davis, daughter of the chief of the confederacy, left this place today on route to Richmond, Va., where they will be interred. A detail from Sedgwick post, G. A. R., acted as escort from the Rockingham hotel to the railroad station.

NO DAYS OF GRACE.

Spain Must Evacuate Cuba With All Expedition.

Request for More Time Will Not be Granted.

American Troops Preparing to Occupy the Island.

Spain Wants Until Next Spring to Get Away—More Spanish Soldiers Sail From Porto Rico.

WASHINGTON, Sept. 22.—It is stated that the war department has received no detailed reports or any information from the Cuban military commission regarding the work of the commission at Havana.

In reply to the question as to whether there was any disposition to accede to the request of the Spaniards for postponement of the evacuation of Cuba until some time next spring, the statement was made that no delay would be considered, so that the evacuation must proceed with expedition, and that the troops of the United States were now being put in readiness for the occupation of Cuba and would be sent there.

No definite date has been fixed for their departure.

EVACUATION OF PORTO RICO.

SAN JUAN, Island of Porto Rico, Sept. 21 (delayed in transmission).—The Spanish transport San Francisco sailed for Spain today. There was a repetition of yesterday's scene when the Asturias battalion of Spanish troops marched to the wharf of embarkation. Captain General Macias and his staff reviewed the departing soldiers, who bade farewell to their sweethearts and wives. Some of the soldiers wept profusely, and there was quite a pathetic aspect to the affair. As the ship swung away from the pier the soldiers on board of her raised a final cheer and the women proceeded to the sea wall, where they stood for hours waiving their handkerchiefs until the San Francisco was only a speck on the horizon.

The Spaniards, at the meetings of the military commissioners, have been raising objections regarding the civil administration of the island and the disposition of public property; but the American commissioners refuse to discuss them as being beyond their jurisdiction. Our commissioners are disposed to allow the Spaniards to carry off a lot of useless, old material, rather than make a fight to retain it.

The United States steamer Supply is here, bound for Santiago.

CERVERA REACHES MADRID.

MADRID, Sept. 22.—Admiral Cervera arrived here today. There was a large audience present, waiting in connection with his arrival at the capital.

A WARNING FOR SPAIN.

WASHINGTON, D. C., Sept. 22.—The acting secretary of war has received a message from Gen. Brooke, chairman of the Porto Rican evacuation commission, at San Juan, saying that 800 Spanish troops embarked for home today.

GENERAL CHRIST BACK FROM MANILA.

SAN FRANCISCO, Sept. 21.—The steamer China arrived here today from Hong Kong and Nagasaki today.

The China showed a clear bill of health and was not put in quarantine. General Merritt did not come on the China, as was expected, but Brigadier General Greene and his staff came on board.

SHOOTING OF SPANISH PRISONERS.

WASHINGTON, Sept. 22.—Lieutenant Colonel Dudley, of the judge advocate general's department, has returned to Washington and is now engaged in the preparation of his report upon the conditions under which the Spanish prisoners on the Ladrone were killed. It is believed that Colonel Dudley has already collected sufficient testimony to make clear the fact that the firing upon the Spaniards was a necessary and justifiable action.

ALGER BLAMES THE COMMANDERS.

ATLANTA, Ga., Sept. 22.—The Atlanta Journal publishes an article dated at Knoxville, Tenn., and quoting General Alger, secretary of war, as follows:

"I came here to visit this camp with the purpose of acquainting myself with the conditions and to see for myself just how the troops are faring and to hear from the officers any recommendations which they think will benefit the camp. I want to help what the commanders have to say about division and regimental hospitals, more especially. There has been a great deal of talk about the condition of the camps and hospitals. I want to say that had the war department been acquainted with the conditions said to have existed at Chickamauga the troops there would have been moved long before they were. We received only good reports at Washington from the commanding officers, and it was supposed that the outside reports were exaggerated. The commanders of camps are responsible for the condition of their camps, and if the men are not well cared for and if the hospital and sanitary conditions are bad the commanding officers must answer for it.

"The war department has been and is ready to supply the demands of the troops for medicine and sustenance, and there is no reason why conditions other than the best possible should exist. The officers at Camp Thomas had the same opportunities to consult the chief surgeon and the commissary as the officers here had. His face is ebony and looks very human.

CONTEST LIVELY.

Progress of the Voting for Carnival Queen.

Miss Velma Church Leads, With Miss Mae Williamson a Very Close Second—Street Fair Notes.

The middle of the week count of the votes for queen was made yesterday afternoon and the result was as follows:

Miss Velma Church	882
Miss Williamson	865
Miss Ferry	559
Elizabeth Knight	555
Maude Funk	554
Elma Gillie	552
Ivy Lee Erskine	551
Susan Ritzville	551
Miss Mc. Carmichael	551
Maud Parsons	551
Miss Mc. Cullough	551
Carrie Stahl	551
Miss Griffith	551
Miss Lemon	551
Scattering	1,791
Total	11,791

The prize to be given the queen of the carnival after her coronation consists of a solid silver dinner set of forty-eight pieces in a magnificent cabinet. The three prizes for honors in the floral parade are also of silver and gold, and are useful and ornamental household accessories. It is useless to attempt a description—they must all be seen to be appreciated and all are on exhibition in the south window of the Kerodo dry goods company.

Things look pretty busy around the railway in spite of the bad weather. Within another week the ball data will scarcely be recognizable.

The secretary's office is overrun with applications from merchants for booth builders. The committee has put one or two carpenters on but has only would like more. Carpenters who want to do this kind of work should leave their addresses at the secretary's office and they will then be in position to receive orders.

The Saginaw street fair is now in progress. The committee is in receipt of a copy of the carnival edition of the Saginaw Courier-Herald and it is a handsome publication of forty-four pages with illuminated cover pages and so stock full of advertising and original reading matter that the paper bulges out at the sides.

The Vienna cafe will be auctioned every reproduction of the one at the world's fair, only it will be smaller. The directions are 1200 feet and the structure will be a peach. What a man won't be able to get at the Vienna cafe won't be worth calling for.

Mrs Frank Alderman has placed a very vivid and lifelike painting of Queen Victoria Elizabeth in the curio room at the women's building. It represents an old cane bottom chair, with an empty uniform hung on the wall near by and a gun in close proximity. The picture is appropriately named and presents a very striking appearance.

TEMPERANCE WORK.

Mrs. Bullock at the Baptist Tabernacle —Meeting of the Temperance Union.

All members of the W. C. T. U., including those who have given their names since Mrs. Bullock has been here, are requested to meet in the chapel of the Baptist church this evening promptly at 7 o'clock.

LOYAL TEMPERANCE LEGION.

The Loyal Temperance legion meets Friday afternoon, at 4 o'clock, in the Congregational church on Harrison street. Miss Helen Bullock, Mrs. C. S. Bidenour and Miss Phillay ann very desirous of a large attendance of children to join the Loyal Temperance legion.

W. C. T. U.

Mrs. Helen Bullock will effect a permanent organization of the Woman's Christian Temperance union on Friday afternoon, at the Berry street M. E. church. From 3 until 5 o'clock Mrs. Bullock will instruct in parliamentary law to those who intend to join the union. At 5 o'clock the organization and election of officers will begin.

WITHDRAWS HER SUIT.

Agent Indianian Settles With Former Young Sweetheart Out of Court.

ANDERSON, Ind., Sept. 22.—Lyda Ferguson, aged twenty, of Bethel, Ohio, has withdrawn her $15,000 breach of promise suit which she filed some weeks ago against Francis Watkins, aged eighty, of this city. It was compromised.

Watkins is one of the substantial men of eastern Indiana, and one of the best known Methodist church laymen in this conference. He met the girl, fell in love, wrote her letters worthy of a sixteen-year-old girl, planned to elope to Indianapolis. His daughters, as old as the bride-elect, heard of it some way, went to Indianapolis in advance, intercepted the bride-elect and read the riot act to her and finally broke up the affair. It created a sensation, owing to his prominence and age.

The fifteenth annual reunion of the Thirtieth Indiana volunteer regiment will be held Wednesday, Sept. 28, at North Webster, Kosciusko county. North Webster is a beautiful inland village, nine miles from any railroad. Soldiers from Fort Wayne and all other points will be met at Leesburg railroad stations by friends with conveyances and taken to the scene of the reunion. Trains will be met at Pierceton on the Pennsylvania line, at Leesburg on the Big Four, and at Syracuse on the Baltimore and Ohio. A number of deaths have occurred in the ranks of the "Old Thirtieth" during the past year, but in no case, perhaps, has there answered the last long roll a veteran of the regiment who will be missed with greater sorrow by his comrades than the late Captain James B. White, of this city. Captain White made it a patriotic duty never to miss a reunion of his regiment and no soldier ever kept himself in closer and more sympathetic touch with his old comrades than Captain White.

UNDER THE BAN.

Trial of James E. Pike at St. Paul's M. E. Church.

Charges of a Serious Nature Filed by George J. Downey—Other Members are to be Brought Up.

A church trial of one of the prominent members of the St. Paul M. E. church, James E. Pike, was begun at that church this morning, to investigate charges brought by Geo. J. Downey, also a member of the church. The charges are those of sowing dissension among the members of the congregation, falsehood, and entering saloons.

The Rev. O. S. Harrison, of Markle, Huntington county, is sitting in the capacity of judge. The Rev. Henry Hedges, of Huntington, is prosecuting the case, with the Rev. C. C. Cissel, as assistant. Homer C. Harriman is defending Mr. Pike.

Up to the noon hour only a little of the testimony had been taken and not enough was heard to show whether the charges were well grounded or not. The trial of Mr. Pike, it is understood, is but the beginning of a more extended trial of ten or more members of the congregation, whose trials will come off in proper order this week and next.

The Rev. M. C. Cooper, pastor of the church, has labored hard to prevent this turn of affairs but he found that there was no other way to restore the church to its harmonious condition than by placing on record the charges which have been recently made against certain members.

FATAL PARALYSIS.

Death of Mrs. Moses W. Winter Early This Morning.

Accused a stroke Sunday and Was Speechless Near Hour—Little Lloyd Penn Died of Brain Fever.

Mrs. Anna Winters, wife of Moses W. Winter, a silver plater, died of paralysis at 1:15 o'clock this morning. Her death occurred at the family residence, 32 Home avenue. Mrs. Winters was stricken with paralysis last Monday morning, the fourth stroke she suffered within a year. Heretofore she rallied from the attacks, but the last one rendered her entirely helpless and her condition was considered critical from the start. The affliction was more distressing to the family because the patient was deprived of speech. She was not able to talk up to the time of her death. Mrs. Winter was a woman whose qualities of heart and deeds of kind endeared her to a wide circle of friends. Besides the husband there is one daughter, Miss Estelle Winter, to mourn her death in the immediate family. The young lady is a teacher in the Minor school.

PENN.

Lloyd, the son of Mr. and Mrs. Albert Penn, of 120 Howell street, died of brain fever this morning, age one year and nine months. The funeral will be held Sunday at 2 p. m., from the St. John's Lutheran church, the Rev. Dannecker officiating.

PLACED IN STATE.

Body of Consul Frankewitz Lies in a Death Chamber at the Consulate.

The funeral of Consul General Frankewitz, who was killed in this city, will be held at Chicago tomorrow morning at 10 o'clock. The remains arrived in Chicago yesterday afternoon, accompanied by Dr. Lorrin and Attorney Weiner as escort for the Austria-Hungary consulate. The body was taken to the consulate and placed in state, the death chamber being arranged with draperies of black. Dr. Frayssleben, vice consul of New York city, arrived there yesterday. He was a personal friend of the dead chevalier. At the funeral there will be a special guard of honor from members of the Society of Austrian Veterans.

This afternoon Rev. C. C. Cissell was notified by telegram of the death of his nephew, Robert B. Hamilton, a young soldier, who passed away at Fernandina, Fla., last night. The cause of death was typhoid fever. Deceased was only twenty-one years old. He was the son of Mrs. Ben Hamilton, of Evansville, Ind., who was a patient of one of the Fort Wayne hospitals nearly all of last winter. The remains will be shipped to Corunna, Ind., where other members of the family are interred.

THE LEADERS MEET.

Col. W. J. Bryan Calls on President McKinley.

Is Cordially Greeted by the Chief Executive.

With Governor Holcomb He Visits the War Department.

Makes No Request That His Regiment Be Mustered Out—Camp Life Said to be Undermining His Health.

WASHINGTON, Sept. 22.—Col. W. J. Bryan, Third Nebraska volunteers, was at the war department today, and occasioned as much interest among the employes as a Santiago hero. Colonel Bryan was accompanied by Governor Holcomb and Representative Burke, of Nebraska. They went first to the adjutant general's office, where Colonel Bryan registered, stating that he expected to return to his station today.

In General Corbin's office he shook hands with the general and introduced the gentlemen accompanying him. The call was formal and brief. The party was then introduced to Acting Secretary Meiklejohn, but remained there only a few minutes, returning to the adjutant general's office.

General Corbin inquired as to the condition of the camp at Jacksonville, and asked if the soldiers wanted to come home. Colonel Bryan said that he had not made a poll, but his judgment as to their sentiment was that they did wish to be mustered out.

Colonel Bryan went from the adjutant general's office to army headquarters and called on General Miles.

Neither to the acting secretary of war nor to the adjutant general did Colonel Bryan or Governor Holcomb make any request as to mustering out the Third Nebraska regiment, or allude to the desires of Colonel Bryan in reference to the subject.

CALLS ON THE PRESIDENT.

After leaving the war department Colonel Bryan and his party went to the white house, where they were immediately ushered into the president's room. The party were cordially received by President McKinley and remained in conference with him for over an hour. They did not prefer a request for the mustering out of the regiment as a whole, but only for the discharge of such of its members as are disabled by illness or such as have peculiar calls upon them.

They represented that there were 20 per cent. of the members of the regiment ill, and they urged that these should be relieved and sent to their homes where they argued that all probability many of them would speedily recover because of the difference in the climate of Nebraska and that of Florida.

The president gave careful attention to all that was said, and talked sympathetically with the callers concerning the conditions of the men, but he made no positive promise as to the course he would pursue in the matter. After the interview with the president the three Nebraskans returned to the war department.

Mr. Bryan said as he left the white house he would return to his regiment tonight. He was dressed in the full uniform of a colonel and beyond the fact that his complexion testified to the ravages of the southern sun he looked very much as he did in the campaign days of '96.

COLONEL BRYAN'S LIFE ENDANGERED.

LINCOLN, Neb., Sept. 22.—A letter is published here, signed by H. E. Newbranch, a personal and political friend of W. J. Bryan. The writer, referring to the visit of Governor Holcomb to Washington to secure the muster out of the Third Nebraska regiment, makes the statement that soldier life is so wearing on Colonel Bryan that his life will be the forfeit of his retention in the service. Mr. Newbranch insists that Mr. Bryan's health is failing fast and says:

"This man, whom you met on the streets of Lincoln but a month or two ago in the full bloom of a strong and vigorous manhood, would hardly be unrecognizable to you were you to meet him today. For the robust physique is wasting; his face is worn, thin and pale; his flesh is shrunken, his eyes are set in black hollows. I was told yesterday by a friend, who spoke with all the energy of a professional conviction, that if Mr. Bryan were not removed from Jacksonville in ninety days his death would follow. He is a hero as truly as was ever knight of old, giving his life for his fellow men."

It was said at the state house today that Governor Holcomb, when his calls on President McKinley today, will not insist on the muster out of the Third regiment if it is permitted to come north, preferably to Nebraska.

FIGHT GOES ON.

Victorious in the Third Fall, the Miners Will Attend to the Fourth.

BLOOMSBURG, Pa., Sept. 22.—Having served a victory in the third pool, the miners will now turn their attention to the mines in the the fourth pool, where the Chicago agreement is being violated. The contest will be opened in a few days and the officials say will be waged vigorously until every operator is paying the district rate.

Three mines in the third pool are idle, the employes, Capt. E. S. Brown, not having signified his willingness to comply with the Chicago agreement. The fight will be continued at those mines until the strikers are successful.

POLICE NEWS.

Edward Rumer Was Fined for Wife Desertion.

Frank Turner and Frank Daily Paid a Fine For Fighting—Justice Huser Has Acting Mayor.

Justice Huser presided in police court this morning and was confronted by five prisoners. Edward Rumer was there to answer a charge of wife desertion. He admitted that he had deserted Mrs. Rumer and their one-year-old child, but they had fixed up their differences and were going to housekeeping. He had secured work and intended to hereafter support them. Justice Huser was about to allow him his freedom so that he could hold his position, when Deputy Prosecutor Thomas interposed an objection and advised that the fellow be sent to jail until his wife had signified that she was satisfied that Rumer would support her. The justice then assessed a fine of $10 and costs and the wife deserter went to jail.

Frank Daily and Frank Turner were in court to answer a charge of assault and battery on each other. They were arrested by Officer Rohrer at midnight last night while engaged in a scrap at the corner of Main and Calhoun streets. The two men were quite friendly in police court and tried to save each other from paying a fine. They claimed to have been "okky-karbing" and were merely enjoying a friendly setto when the officer arrested them. Turner is an implement agent and Daily works on the court house.

Charles Snyder, a drunk arrested by Officer Peil, and John Kay, another drunk, arrested by Officer Rohrer, were sent to jail for eleven days.

IMPORTS OF MERCHANTS.

For some time a thirteen-year-old girl has been begging money from merchants, claiming that her parents, who lived on the New Haven road, were to wait. Secretary Mosher, of the Associated Charities, made an investigation and finds that the family does not live on the New Haven road. There is a family of the name used by the little girl and she is a member of it, but they are not in want and even if they were in need would see to it that they did not have to beg. There is no truth in the story told by the little girl.

LOCAL LINES.

Mr. and Mrs. John H. Smith, of Canton, Ohio, are guests at the home of James E. Graham.

Mrs. W. W. Atterbury, of Altoona, Pa., is the guest of her parents, Mr. and Mrs. A. E. Hoffman.

Mr. and Mrs. J. M. Evans, after a visit with Mrs. Evans' father, James E. Graham, have returned to St. Louis.

A number of young ladies chaperoned by Mrs. Brooks, will enjoy a hay-rack party out to the Schilling farm this evening.

The waterworks trustees and the waterworks committee of the council will meet tomorrow afternoon at 2 o'clock in the waterworks office to consider the application of the trustees for a new engine and pump.

The speech of Stephen A. Douglass to the farmers, at the city hall, next Saturday afternoon, will be one of the great treats of the campaign. Mr. Douglass is an orator of great ability and his address will be relished by all who attend the meeting.

There was a meeting of the soldiers of southern Michigan and northern Indiana, at Nappanee, Ind., yesterday. It was an immense gathering and there was a wonderful enthusiasm. Among the speakers was William D. Parr, of this city.

Dennis Cleary and bride were surprised by the Hibernian Rifles on the day of the wedding, last Tuesday, when the couple was presented with a beautiful dining room set. The present was a testimonial from the comrades of Mr. Cleary, who is a member of the Rifles. The guests were given a good time.

Elder S. A. Harris has just closed a successful commencement work at Bluffton, placing its permanent future with the fifth missionary district of Indiana. He brings with him an excellent young singing evangelist and resumes his pastoral work in the Creighton avenue Church of Christ in view of holding a revival in the near future, and for which special services will be held next Lord's day.

John Houlihan is in receipt of a letter from his brother, Midmal J. Houlihan, who is now with company M, Eleventh United States infantry, in Porto Rico. The item concerning a soldier named Midmal Houlihan, which appeared in the Fort Wayne papers several weeks ago, was misleading, inasmuch as it created the impression that our own Mike was sick. The sick soldier referred to was a member of company D, Eleventh regiment, whose home is in Colfax, Ind.

SURRENDERS POWER

China's Affairs to be Guided by Dowager-Empress.

Demise of the Emperor Reported in Shanghai.

Cession of Port Arthur and Talien-Wan to Russia.

Alleged Details Published of the Concession Made at Pekin Last March—Russia's Preferences.

PEKING, Sept. 22.—An imperial edict just issued definitely announces that the emperor of China has resigned his power to the empress (dowager empress), who has ordered the ministers to deliver to her in future their official reports.

RUMOR OF DEATH.

SHANGHAI, Sept. 22.—A local rumor is current here to the effect that the emperor of China is dead.

No details are obtainable but it is said the gates of Peking are closed.

SIGNED IN SECRET.

LONDON, Sept. 22.—A dispatch to the Globe from Hong Kong, published this afternoon, purports to give details of the secret convention signed at Pekin on March 27. It appears that Han Ying-K'Gool, of the Chinese foreign office, thereby concluded an agreement with St. Petersburg by which China ceded Port Arthur and Ta-Lien-Wan, stipulating that only Russian and Chinese warships enter or dock at Port Arthur.

Russia, it also appears, gets the exclusive use of the inner harbor of Ta-Lien-Wan, the sole administration of the ceded territories and a tract of land north of Ta-Lien-Wan, which is designated as a buffer belt.

WILL BORROW FIFTY MILLIONS.

YOKOHOMA, Sept. 22.—It is understood the Japanese government has decided to negotiate for a foreign loan of $50,000,000.

ORIENTAL NEWS.

VANCOUVER, B. C., Sept. 22.—A serious mutinous conspiracy has occurred on the German ship China lying in Kobe harbor. Assistance was sent from the Gefion and the mutineers were eventually brought before the German acting consul and the accused will have to be sent to the vessel's port of entry, Bremen, to be tried for the offence. The prisoners consist of fifteen Chinese, one Englishman and one German.

The Belgian contract for the construction of the Luhan railway has been ratified.

There are rumors of British and Japanese concessions on the island of Nantai at Wei Chow. One of the members of the crew of H. M. S. Linnet, has been making a survey in the neighborhood, it is thought, for the information of Sir Claude MacDonald.

RUSSIA HEARING LAND.

News comes from New Chwang that the Russians have been acquiring large tracts of the land in the vicinity to make capital out of the proposed Pekin railway enterprise in that region as it seems that the land on the proposed route of the Russian railway has been purchased by the British, who demanded exorbitant prices for the same. To verify the report by way of checkmating their rivals, have commenced building in the north of New Chwang without the necessary formality of purchasing or leasing the land from the owners, practically grabbing into their hands, urging that as they had only built on the land, its owners could not help themselves and could be amenable to any terms offered by the Russians.

By these means they would hold the whip-hand over the railway in eastern China, which is to run from Petsuo to Port Arthur via Migu Lonlkin and Nachling, with a branch from Port Arthur to New Chwang.

THE MARKETS.

CHICAGO, Ill., Sept. 22.—Wheat—Sept., 67½@; Dec., 64½@65½; May, 65½@.

Corn—Sept., 20½@; Dec., 20½@ 21@; May, 21½@22½.

Oats—Sept., 22@; Dec., 21½@; May, 25@.

Pork—Sept., $8.10; Oct., $8.10; Dec., $8.50; Jan., $9.07.

Lard—Sept., $4.70@4.72; Oct., $4.70@4.72; Dec., $4.75; Jan., $4.82@4.85.

Ribs—Sept., $5.37; Oct., $5.37; Dec., $4.87; Jan., $4.70.

Tonight is to be patriotic night at the Beaver chapel fair, now in progress at 135 Calhoun street. This evening the band from the state home for feeble minded will be present to discourse music and soldiers of the civil war and of the Spanish war are to be present in large numbers and there will be a most interesting time. The fair continues Friday and Saturday night.

THE CARNIVAL KIND.

2,000 pairs of ladies' and gent's sample shoes, advanced styles. Novelties from the big Eastern factories, will be placed on sale Saturday at Thing's. See window display Friday. You are expected.

Annual Sales over 6,000,000 Boxes

BEECHAM'S PILLS

FOR BILIOUS AND NERVOUS DISORDERS such as Wind and Pain in the Stomach, Sickness, Faintness after meals, Headache, Dizziness, Drowsiness, Flushings of Heat, Loss of Appetite, Shortness of Breath, Costiveness, Blotches on the Skin, Cold Chills, Disturbed Sleep, Frightful Dreams, and all Nervous and Trembling Sensations.

THE FIRST DOSE WILL GIVE RELIEF IN TWENTY MINUTES. Every sufferer will acknowledge them to be

A WONDERFUL MEDICINE.

BEECHAM'S PILLS, taken as directed, will speedily restore Females to complete health. They promptly remove obstructions or irregularities of the system, and cure sick Headache. For a

Weak Stomach
Impaired Digestion
Disordered Liver

IN MEN, WOMEN OR CHILDREN

Beecham's Pills are Without a Rival

And have the LARGEST SALE of any Patent Medicine in the World. Be sure and get them.

Sold by all Druggists.

The Evening Sentinel.

PUBLISHED BY
H. A. S. HACKETT.

THURSDAY, SEPT. 22, 1898.

TONIGHT.

Inaugural Ball—Turner's society, at Randall hall.

Temperance Lecture — At the Baptist Tabernacle.

W. C. T. U.—Business meeting previous to the lecture of Mrs. Bullock, at the Baptist Tabernacle.

Universal Brotherhood—Regular meeting in the rooms in Tri-State building.

Board of Works—Regular meeting.

Labor Unions—Knights of Labor, regular meeting.

Lodges—Wayne Tent No. 54, K. O. T. M.; Ben Hur Court, No. 26; Summit City, No. 78, A. O. U. W.; Harmony No. 19, I. O. O. F.; Liberty Council, Knights and Ladies of Columbia; Modern American Fraternal Order; Encampment No. 51, U. V. L.

There may be a bottom to the Dreyfus infamy, but it has not yet been struck.

Governor Pingree has a way of making his enemies like him whether they want to or not.

The farther Secretary Alger travels in his camp inspections the more he discovers the need of an investigation that was begun weeks too late.

James J. Hill, the already risen and now waning star in the railroad world of the northwest, who is in the reported purchase of the Baltimore and Ohio, began life as a "mind clerk" on the Mississippi. He managed to keep his head, the Great Northern, out of the hands of a receiver in the crash which put all other northwestern roads over their heads in trouble, and has performed other feats that railroad men recognize as notable. He is always anxious to keep his doings out of the newspapers and has a record for success in that direction.

It is said in defense of Surgeon Heidekoper that he is a very good horse and dog doctor and a most elegant gentleman who in the care of human beings did the very best he knew how. That ought to settle the clamor.

Some republican newspapers and republican leaders are in a quandary with respect to Colonel Bryan. They hope he will resign his commission that they may secure him for quitting the service and they are afraid to have him actively overcoming himself in the campaign.

During the present week the government has been selling at auction in New York the horses purchased for use of the "Rough Riders." Except in special instances where some cowboy wanted to own his warhorse or the friends of some fallen trooper wished to become possessors of his mount the horses brought very small prices. Some went as low as $1 and $5. The average was $16. At the outbreak of the war the government paid an average of $90 apiece for them, almost the price of Kentucky thoroughbreds. Yet these cavalry horses were only Texas broncbos. Contractors who sold horses to the government were no less skilled in the art of skinning than the contractors who sold old scows of the Merrimac type to the government for several times their value. Incidentally it may be remarked that all the horses being sold are in exceedingly poor condition, showing that the volunteers have not alone suffered from bad rations.

SHIFTS THE BLAME.

If Secretary Alger is not misquoted in a statement he made to the army officers at Knoxville yesterday he is seeking to shift the blame for camp horrors upon the commanders. In the course of the statement referred to the secretary said:

"I want to say that had the war department been acquainted with the conditions said to have existed at Chickamauga the troops there would have been moved long before they were. We received only good reports at Washington from the commanding officers and it was supposed that the outside reports were exaggerated. The commanders of camps are responsible for the condition of their camps, and if the men are not well cared for or if the hospital and sanitary conditions are bad the commanding officer must answer for it. The war department has been and is ready to supply the demand of the troops for medicine and sustenance and there is no reason why conditions other than the best possible should exist."

Two most important facts are brought out by General Alger's words. It is made clear to him, as he virtually admits, that there has been gross incompetence, criminal negligence in the camps, especially in the hospitals, and he confesses that the reports which were rife in the newspapers concerning the treatment of sick soldiers were given no attention and no credence by the war department. He charges responsibility for bad conditions to the commanding officers. In short the secretary of war is shifting the blame from the fountain-head of authority in the war department to subordinates in the army.

Secretary Alger's excuse will not be readily accepted. His plaint that conditions were reported to him by the commanding officers is childish. It argues that the war department is without power of initiative to learn such matters for itself, which is more nonsense. The newspapers—not the despised "yellow" journals, but clean and reputable and temperate newspapers of the secretary's own political party—were teeming with stories of cruel neglect of sick soldiers in the big camps and the matter had assumed the proportions of a great national scandal. It must have occurred to the war secretary that some ground of truth was underneath the tremendous mass of criticism. It must have occurred to him that he should ascertain how far the attacks on the war department were groundless and how far they were just. Instead of prosecuting his inspection of the fever camps while the conditions existed, he has postponed his tour until those campsare for the most part abandoned. He demand that his department be investigated was not the essential thing. He should weeks ago have done what he is doing now. He should have begun to see for himself.

Secretary Alger will now find the blame hard to shift.

NORTHERN INDIANA NOTES.

Gray squirrels and fox squirrels are numerous in Porter county.

The new M. E. church at Argos will be dedicated on Sunday next.

Foster Cutshall, of Huntington, was recently the victim of attempted assassination.

Mack marsden in the vicinity of Garrett are on fire and a great cloud of smoke envelopes.

H. M. Lamson, of Butler, who stepped on a rusty nail some time ago, is dead of lockjaw.

Two farmers in Steuben county have been indicted for allowing Canada thistles to grow on their farms.

David Lawrence, a prosperous and prominent farmer of DeKalb county, died of injuries received in a runaway in Auburn Tuesday.

Robert Buck & Sons' furniture factory, warerooms, and a large quantity of lumber were destroyed by fire at Laporte. Loss $25,000.

Corporal Ed. Willis, Company I, One Hundred and Fifty-seventh regiment, is dangerously sick at home in Waterloo with typhoid fever. He is a son of Editor Frank W. Willis, of the Waterloo Press.

Jacob Steever, of Bippus, Huntington county, has filed suit for $10,000 damages against Anthony M. Burns, of the same place, alleging malpractice in the treatment of a fracture. Dr. Burns is a highly reputable physician at Bippus.

Folks in the vicinity of Larwill, Whitley county, are in a condition bordering on terror over the appearance of a wild animal in the woods thereabouts. The animal has been seen by several persons of good repute and temperate habits. No one seemsable to describe the beast with much accuracy.

George Michaels, of Silver Lake, Kosciusko county, claims to be the potato pumpkin-raiser of Indiana. He has now taken from his patch ten of the golden vegetables, the aggregate weight of the ten being 450 pounds. The heaviest pumpkin in the lot weighs sixty pounds. Measurement of the ten gave a total circumference of forty-six feet.

Levi Smeltzer, residing just north of Wakarusa, died last Wednesday morning, as a direct result of eating too many grapes. He had eaten excessively of the fruit Tuesday and immediately after began working hard at threshing. He was taken with severe pain in the abdominal region. The patient died the following morning in great agony.

Carl Kleder, aged about twenty-three years, son of C. D. Kleder, of Milford, died at his home in that place Tuesday night, of typhoid-malarial fever. Deceased had enlisted in the Red Cross society as a nurse and was stationed at Chickamauga, where he was first taken sick. He was kept in the hospital a short time and then sent to Milford. His condition showed marked improvement, and a few days ago he was able to be out, but suffered a relapse which brought about his death.

Soldiers Die in Porto Rico.

WASHINGTON, D. C., Sept. 22.—The war department has been informed of the deaths of James F. Gamble, Company F, Third Wisconsin, and John E. Riley, Company F, Sixth Massachusetts, at Ponce, Porto Rico.

Cuill Gives Argentine Five Days.

BUENOS AYRES, Sept. 22 — El Tiempo says Cuill has given Argentina five days in which to accept parcel-rated arbitration of the boundary dispute between the two countries.

Satisfied All Around!

We fit your mind as well as your body. Money refunded for the asking. We alter your clothes the same as your tailor. We hold our salesmen personally responsible that a

Good-Fitting Suit Of Clothes

is given you. If you have a complaint to make, let us hear from you.

$10.00 for 3 or 4 Button Business Sack Suits, in Cassimeres, Cheviots or Serges.

Well-Made Splendidly Trimmed.

These Suits are leaders, and can not be duplicated in Fort Wayne. It's hard to sell you a Suit on paper—so come in, and we'll sell you one in reality.

LEHMAN'S CLOTHING HOUSE

STILL FOR PINGREE.

Michigan Republicans Renominate the Governor.

He Was an Easy Enough Nomination—Endorses McKinley and Alger and Conduct of the War.

DETROIT, Mich., Sept. 22.—Governor Pingree was renominated unanimously late yesterday afternoon for a second term by the republican state convention that convened at 11 o'clock yesterday morning. There was absolutely no opposition, although among the 1,091 delegates there were many who were antagonistic to the "friend of the people." Those ignored him in their speeches.

The name of the governor was presented by Charles Flowers, corporation counsel, and the speech was wildly cheered. No other candidate appeared.

Governor Pingree was compelled to make a speech and was given a warm reception. Among other things he said:

"I'm just the same old bald-headed Pingree that I was two years ago. I'm just the same kind of a republican—I believe that principles should come before the party. When we nominate a man who violates those principles I believe we are not good republicans unless we show him up. The party was made for the common people. That is why I am a republican."

M'KINLEY AND ALGER ENDORSED.

The platform adopted by the convention endorses the national administration. William McKinley, the conduct of the war, Secretary of War Alger, the St. Louis platform, the return of business prosperity, the Dingley bill, Governor Pingree and the state administration and the Atkinson equal-taxation reform measure.

The Pingree men claim to be in control of the state central committee. Thirteen of the twenty-four members being "reformers." H. Ferry's name is missing. The opposition also claims to be in control.

BUSINESS PARALYZED.

Depositors of Parson's Bank Want to Know Where Their Money Has Gone.

NILES, Mich., Sept. 22.—The failure of the Parson's bank at Burr Oak has completely paralyzed the business of the place and is proving a terrible blow to the depositors. The streets are crowded day and night by people eager to learn the latest developments. President Parsons has conducted a bank in Burr Oak for thirty-five years and was counted as one of the wealthiest men in southwest Michigan. His downfall is due to poor investments in property in Chicago and Salt Lake City, Utah. During the last four years he has done business on the Chicago board of trade, but he will not talk about it.

Most of the depositors were drawing 4 per cent. interest per annum, and because he paid this interest when other banks were only paying 3 per cent. the amount of money placed in his bank in the last few years was large. There is due depositors $81,000. The last week the bank did business about $15,000 was deposited. The merchants declare Parsons will not be safe in town.

GAS RATES UPHELD.

Citizens of Peru, Ind., Made Happy by Judge Baker's Decision.

PERU, Ind., Sept. 21.—A case of importance to all the residents of Peru was decided in favor of the city yesterday by Judge Baker of the United States court at Indianapolis. It was a decision which lowers natural gas rates one-third, and as every family uses gas for fuel the entire population is rejoicing.

The city council passed an ordinance last year reducing the gas rates to the figure now upheld. The company, which is controlled by the powerful Diederich syndicate of New York, asked an injunction against the enforcement of the ordinance and the case has since been pending. The decision dissolves the injunction, makes the ordinance effective from its passage, and will give each consumer a nice rebate on the payments of last year. The gas company threatens to shut off the supply and will probably renew the threat now.

CHURCH IS ENGULFED.

Pennsylvania Pillfer Slowly Sinking Into a Mine.

HAZELTON, Pa., Sept. 22.—St. Patrick's church, at Auburndel is slowly sinking into the mines, and abandonment of the property probably will be necessary. For the past ten hours the ground has been settling and the southern wing of the church is almost entirely torn away, the main building being supported only by two badly twisted pillars.

Father Mallow ordered the removal of everything from the church this morning, and it is not thought that the building will be fit for use again. The cause of the cavein is a sudden rush of coal in a gangway running beneath four large pillars of coal in front of the sacred building. The church is valued at $8,000. Large fissures have appeared in the territory surrounding the church, but thus far no other property is affected.

WITH OLD COMRADES.

Honor Paid General Shafter in Michigan by His Old Regiment.

CONSTANTINE, Mich., Sept. 22.—Signal honor was paid to General Wm. R. Shafter when his camp here last night to attend the reunion of his old regiment, the Seventeenth Michigan infantry. Citizens, irrespective of party, old townsmen from his birthplace at Galesburg, a few miles from here, and veterans of the war for the union united in paying tribute to the man whom bonfires and arches proclaimed to be the "hero of Santiago."

Constantine put on her holiday attire in honor of the event. The town was literally buried beneath the decorations of flags and bunting. Imposing evergreen arches bearing the words, "Welcome, Shafter," were built at the intersection of every street, and the residences and business houses displayed the national emblem in great profusion.

Every survivor of the regiment was present, besides thousands of visitors from out of town. When General Shafter arrived his old regiment formed in line, and amid the cheering of the great multitude escorted him to the home of his old friend, Colonel Frank D. Baldwin, of the Nineteenth.

General Shafter went to the front thirty-six years ago as colonel of the Nineteenth infantry. The meeting between the general and the gray-haired men who as boys followed him on the battlefield was very affecting, some of the old veterans crying for joy. An interesting camp fire was held last night, and General Shafter made a speech to his old comrades. The reunion continued today and the general will be the central figure.

General Shafter will probably visit his birthplace before leaving Michigan.

WILL GO TO CUBA.

Large Force to be Dispatched Next Month.

General Wheeler to Have a Responsible Command—Cavalry Division of Six Regiments to be Under His Charge.

WASHINGTON, Sept. 22.—The first steps have been taken toward preparing an army for the occupation of Cuba after the evacuation of the Spanish troops. General Miles and Acting Secretary Meiklejohn had a long conference on this subject yesterday afternoon for the purpose of assigning regiments and officers to duty in Cuba and Porto Rico.

General Wheeler is the first officer to be selected as a result of these conferences for a responsible command in the Cuban army of occupation. He will have charge of a cavalry division consisting of two brigades and composed of six regiments of regular cavalry.

The occupation of Cuba by American troops is to begin next month. The plans to carry this into effect are still the subject of discussion between the president and the war department, and have only been developed through the preliminary stages. A great deal remains to be arranged. Quartermasters and subsistence officers will shortly be designated to look after the details of transportation and supplies. The errors of the Santiago campaign are to be avoided and the officers who are placed in charge to provide for the troops will be required to exercise greater care than was the case when Shafter's army was sent to eastern Cuba.

VOLUNTEERS NOT ASSIGNED.

No one knows yet what regiments of volunteers will be assigned to duty in Cuba. When these regiments are selected it is probable that the remainder of the volunteer army, to the number of 50,000 men, will be mustered out of the service.

General Wheeler's cavalry command will consist of the Second, Fifth, Sixth, Seventh and Eighth and Tenth regiments. The division is destined to be most efficient command, as it will be made up not only of trained troopers, but will include three regiments—the Second, Sixth and Tenth—which have already served in Cuba. There has been some objection to assigning to duty on the island without a sufficient period of rest for the troops which had lately seen service in the Santiago campaign, and it has been one of General Miles' contentions, to which he has adhered with great tenacity, that the premature placing of regulars or volunteers in Cuba for active operations or garrison duty would prove fatal. This view has not been accepted by the president, and from present indications he will not approve of the proposition to delay sending the military forces to Cuba.

Courtesy of the French.

PARIS, Sept. 22.—The minister of foreign affairs, M. Delcasse, has offered the peace commissioners the use of the foreign office for their meetings, which commence on October 1.

LeRoy Harbaker has returned from Peebles, Ohio.

IMPALED ON A PICKET

Frightful Accident Happens to Master Harry Kiesling.

Sharp Point Enters His Abdomen—Frank Pollock Falls From the Roof of a House—The Accidents.

Freddie, the young son of W. F. Kiesling, head baker for the Brenzinger bakery, while trying to vault an iron picket fence, last evening, fell upon one of the pickets, the point entering his abdomen and inflicting an ugly wound. The lad was taken to his home, 295 Broadway, where Dr. Carl Schilling made an examination. It was a miraculous escape for the lad from an instant death as the result would have been fatal if the picket had entered a little further.

FELL FROM A ROOF.

Frank Pollock, of 62 Hamilton street, fell from the roof of a house upon which he was working yesterday. Dr. Budd Van Sweringen was called and dressed the injuries. The left ankle was badly sprained and there were bruises on different parts of the body. The patient also suffers from the effects of slight internal injuries.

WATER CAUSES IT.

Photographers Meet With a Peculiar Difficulty.

Iron in the City Water Makes it Impossible to Tone Photographs—A Mystery Unraveled.

The nerves of all of the photographers in the city have been strained to a high tension the past week by a condition of affairs that nearly ocomes in such an epidemic form, and now that the camera artists have their troubles all past it is time to congratulate them upon their escape from a difficulty so aggravating.

The first inkling that something was wrong came up when one of the photographers went to Jones' supply house house and complained of the paper on which photographic prints are made, saying that it was an inferior grade of material and not to fit use. Then came another photog rapher and another, and still some more, all having the same kick to register. Mr. Clark, of the establishment, gave each one of them another brand of paper and still the fault was not removed, for the pictures came out as badly as ever.

Fortunately for the photographers who were in the middle, there came to the city on business a well known representative of an eastern photographic supply house, E. E. Young, to whom was referred the matter, and he set about to investigate. After several experiments at the studio of Felix Schanz, it was shown that the water used from the city supply pipes was responsible for the trouble, the iron in the water acting upon the chemically prepared paper so as to destroy the elements that are necessary to make the picture.

By the use of cistern water pictures were finished up without any difficulty. It is supposed that water from a new well was turned into the city mains, and containing more iron than the other wells, this chemical property was so thoroughly circulated as to affect the entire supply of the city. Iron in water is health-giving as a drink, but its continued use in the finishing of pictures will make a photographer's pocketbook look sick.

WOMEN WRECK A SALOON.

Investigation of a Hysterical Midnight Attack Stopped.

ANDERSON, Ind., Sept. 22.—The Dady Wheeler resort west of the city was completely demolished inside and out at an early hour yesterday morning.

An investigation was began, but was hurriedly hushed up and the matter will be dropped. Wheeler will not push it for several reasons. The authorities are in a position now to believe that the work was done by temperance women.

Wheeler has been making the place very objectionable and had been warned by the women that he and his place would not be tolerated. It is across the river and without police protection.

The assault was made at 2 o'clock in the morning and was, therefore, easily carried out without anyone being detected.

The women suspected refuse to see anyone or to converse on the subject. The doors and windows were broken and the bar goods and interiors fell with a crash. Wheeler will not make an attempt to reopen. People of prominence will see the investigation stops where it is.

Recently at Fairmount, justnorth of this point, the women made a raid like this and emptied all the liquors into the street. The place was repaired and opened, but shortly after it was sent to the four winds by an application of dynamite.

CAN NOT MARRY.

The Law Prevents Mr. Romy From Claiming a Bride.

County Clerk Metzgar Refused M. L. Romy and Miss Bertha Loggenbuehl a Marriage License.

M. L. Romy and Bertha Loggenbuehl will not marry in Indiana. All arrangements had been made for the ceremony to have been performed this afternoon at 4 o'clock at the residence of Mr. Romy, on Spy Run avenue, and Rev. John Baroch, of the St. John's Reformed church, was to have performed the ceremony.

When Mr. Romy called at the clerk's office shortly before noon to get the marriage license County Clerk Metzgar informed him that according to law the license could not be issued. Less than a month ago the bride to be was Mrs. Romy Dienor.

On the 8th day of June she filed an application for divorce and a few weeks ago it came up for trial, but the defendant husband failed to appear, being a non-resident of the state.

Notice of proceedings was given by publication and although Judge O'Rourke granted the divorce the law provides that where a divorce is granted on notice by publication the plaintiff cannot marry for two years.

Mrs. Dienor was allowed to resume her maiden name, Bertha Loggenbuehl, but according to the law she must not marry for two years. For this reason Clerk Metzgar refused to grant Mr. Romy a license to marry Miss Loggenbuehl and if the couple become man and wife within two years the ceremony must be performed in some other state.

FOUR BOXES DID IT.

Remarkable Success of a New Pile Cure.

People who have suffered for months or years from the pain and inconvenience of that common disorder, piles, will look with skepticism upon the claims of the makers of the new discovery for cure of all forms of piles, known under the name of Pyramid Pile Cure; nevertheless the extraordinary cures performed by this remedy are worth investigation

White Clover Butter

This famous butter is made in the only and original Elgin (Ill.) Creameries, established in 1870. We created the name "Elgin Butter," and established its reputation throughout the United States. The only genuine "Elgin Butter" is the

White Clover Brand

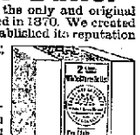

None genuine unless in this package. So-called "Elgin Butter" is being offered in such manner as to deceive the buyer and injure our reputation as makers of high-grade Butter. As a protection to ourselves and the public this Butter is now offered in 2 lb. and 4 lb. boxes known as the **Yellow Label Package.** Boxes are moisture proof and will preserve the butter sweet and fresh, with that delicious flavor which has made the **"White Clover Brand"** famous.

If the date above hand stands on yellow label on the package. If your dealer doesn't have it write us and we will see that you are supplied.

THE ELGIN BUTTER CO., Elgin, Ill.

Rev. Tibbly—My friend do you travel the straight and narrow path?
Maginnis—Yis, sor; I'm a track-walker on the upper section.

THE FACT.

"Did he kiss his wife much?"
"Every night."

BUSINESS DIRECTORY

DRUGGISTS.

GROSS & PELLENS.
DRUGGISTS
Corner Calhoun and Wayne Streets. Phone

PHYSICIAN AND SURGEON.

DR. CARRIE R. C. SABNERS, M.D.
HOMEOPATHIC

PHYSICIAN AND SURGEON.
Office and residence, 124 Ward Parkway, Fort Wayne, Ind. Hours 2 to 4 and 7 to 8 P.M.

BANKS.

HAMILTON NATIONAL BANK.
Capital $200,000. Surplus $100,000.
The Hamilton National bank will pay interest on the sum of four (4) per cent per annum on certificates of deposit left four months. President—Charles Hollweg. Cashier—Alex Hoffman.

White National Bank.
CAPITAL $200,000.
SURPLUS $50,000.
Pays 4 per cent. interest per annum on time deposits.
Safe deposit boxes for rent at $5 per annum.

Capital $250,000. Surplus $50,000.
THE OLD NATIONAL BANK
S. W. Cor. Calhoun and Berry Sts.
Stanton H. Reed, President.
Oliver J. Stair, Vice President.
Jared D. Reed, Cashier.
Adam C. Ebinger, Asst. Cashier.

PHYSICIANS.

DR. B. GRED—Medical advice (free) from chronic or special diseases; consultation free. Office, 19 W. Wayne street. Telephone 88.

DR. NEISWONGER
SPECIALIST IN
Venereal Diseases and Diseases of the Kidneys. If you have catarrh, use for Children. Diseases of the Eye and Ear a specialty. Office at Fort Wayne Drug Store.

J. M. BYLER, M. D.
HOMEOPATHIC
Physician and Surgeon.
Rooms 8 and 9 Schmitz Block.
520 S. Calhoun Street.
OFFICE HOURS—9 to 11 a. m., 2 to 4 and 7 to 8 p. m.

LAWYER.
ADMINISTRATOR OF ESTATES,
INSURANCE,
Collection and Loan Agent.
JAMES E. GRAHAM,
Room 26, Bank Block, Fort Wayne, Ind.
Stenographer and Notary Public in Office.

INSURANCE.

D. C. FISHER.
Insurance, Real Estate, Loans.
No. 32 East Berry street, Fort Wayne, Indiana

D. L. HARDING,
Insurance & Loans.
Rooms 39-40 Bank B'k.

The Pennsylvania Lines.
Trains Run by Central Time.
Pennsylvania Station.
Fort Wayne, Ind. Arrive. Depart.
Trains depart from Pennsylvania Station, Fort Wayne, Ind.
East Bound. West Bound.
No. 6 Pacific Express, daily ..... 12.30 a.m.
No. 22 Mail, daily ..... 7.10 a.m.
No. 4 Fast Line, daily ..... 11.20 a.m.
No. 18 Accommodation, daily except Sunday ..... 2.00 p.m.
No. 8 Fast Mail, daily ..... 4.00 p.m.
No. 24 Accommodation, daily except Sunday ..... 10.45 p.m.
From Creighton ..... 9.40 a.m.

GRAND RAPIDS & INDIANA R.R.
In effect June 26, 1898.
NORTH BOUND.
*For Grand Rapids and north ..... 11.45 pm
From Richmond ..... 4.30 pm
SOUTH BOUND.
*For Richmond and Cincinnati ..... 2.20 am
From Grand Rapids and north ..... 2.20 pm
*Daily. †Daily except Sunday.

Nickel Plate Road
All trains arrive at and depart from Van Buren Street Union Passenger Station, Chicago.
Universal Colored Porters attend first and second class day coaches on through trains. Handsome reclining chair cars on day trains. No Midnight Sun Passenger Train Built.
Time Table in effect June 19, 1898.
EASTERN TIME.
Leaves Fort Wayne, daily 11 15
Leaves Auburn, daily 11 45
Leaves Kendallville, daily 12 05
WHISTLERS FROM FT. WAYNE. DEPART
Wabash Crossing 11 25
Wayne Street 11 30
Lake Shore 11 35
Grand Rapids 11 45
Through Drawing Room Sleeping Cars on New York and Boston Special, leaving Fort Wayne 11.45 a.m. daily, arriving at New York 8.30 and Boston 9.30 p.m. next day.
Through Sleeping Cars on Chicago Special, leaving Fort Wayne 11.45 p.m. daily, arriving at Chicago 7.15 a.m. next day.
Ticket Office, 111 Clinton Street, Phone 224. Big Station, corner of Pearl Street and Nickel Plate Crossing, at foot of Pearl street bridge.

WABASH
Time Table Effective June 19th
From Fort Wayne.
GOING EAST.
No. 2 Fast Eastern Express, daily ..... 6.45 a.m.
No. 4 Atlantic Express, daily ..... 12.01 noon
No. 6 New England Fast Mail, daily ..... 11.30 a.m.
No. 8 Accommodation, daily except Sunday ..... 4.30 p.m.
GOING WEST.
No. 25 St. Louis Express, daily ..... 12.55 p.m.
No. 1 Kansas City Express Mail, daily ..... 12.35 M.
No. 3 Minneapolis Fast Mail, daily ..... 3.45 a.m.
No. 5 Pacific Express, daily ..... 8.45 p.m.
No. 13 Accommodation, daily except Sunday ..... 11.00 a.m.
Telephone, Main Office No. 8.

THE FINDLAY, FT. WAYNE & WESTERN R'Y
Time Card, in Effect Dec. 20 '97.
For Fort Wayne & ... 8.00 a.m. ... 12.55 p.m.
For Findlay ... 10.50 a.m. ... 3.45 p.m.
For Columbia City, 2 & 4 G. R. & I. ... 7.30 p.m.
For Columbia City, Fort Wayne & I. ... 8.00 a.m.
All trains run daily, except Sunday.

L. S. & W. TIME TABLE.
SOUTH.
No. 21 leaves (except Sunday) ..... 7.30 a.m.
No. 23 daily ..... 4.15 p.m.
No. 25 Limited, daily ..... 10.05 p.m.
NORTH.
No. 22 arrives daily ..... 11.40 a.m.
No. 24 (daily except Sunday) ..... 10.25 p.m.
No. 26 Limited, daily ..... 4.00 p.m.

LAKE SHORE & MICHIGAN SOUTHERN RAILWAY—Fort Wayne Branch.
SOUTHWARD. ARR. DEPART.
No. 42 Way Freight ..... 7.35 pm
No. 38 Day Express and Mail ..... 10.05 am
No. 40 Detroit and Toledo Express ..... 3.00 pm
NORTHWARD.
No. 39 Way Freight ..... 10 am
No. 37 Through Express & Mail ..... 11.45 am
Detroit & Indianapolis Express 4.00pm

NEW ARC LAMP.

One That Will Burn 125 Hours Without Trimming.

Supt. J. J. Wood Makes an Important Improvement—News of Shops and Men.

A prominent Philadelphian, who spent three or four hours in the city last night, remarked that "the Fort Wayne system of electric lighting is the best in the United States." He also said that his city had lights put in by all the electric light companies in this country, for which it paid $125 per light, and those of the Fort Wayne Electric corporation were far superior to any of the others. Mr. J. J. Wood, Superintendent of the Fort Wayne Electric works, is the inventor of this lighting system. Not satisfied with its present proficiency, he has been at work for several weeks upon an improvement. As a result of his labors, a new arc lamp, constructed upon a different plan from the one now in use, is being tested at the electric works. This new lamp will burn brilliantly for 125 hours on a carbon without trimming, while the present lamp will run only seven hours. By this new system a saving is effected in carbon and labor, making electric lighting cheaper than under the old system. It will be some time before the new lamps will be put upon the market, but when they make their appearance, they will doubtless gradually take the place of all other arc lamps.

MICHIGAN BITES BY A DOG.

Frank Girard, a blacksmith employed at the Pittsburg shops, was attacked by a vicious dog while riding his bicycle on Hayden street, at 6:30 o'clock this morning. The canine sunk his teeth into Mr. Girard's right leg, inflicting a half dozen wounds from which the blood flowed freely. The wounds were cauterized and the incident reported to the police. The dog will be killed.

A NEW ENTERPRISE.

Ed Gilmartin, the lumberman, has set a force of men at work demolishing the house at the northeast corner of Barr and Holman streets. He will have erected on the lot a two story brick building, in which he will place a stock of building supplies and conduct a business in that line in connection with his lumber business. The house now being torn down is an old "landmark." It was built sixty years ago and for many years was known as Luttel's hotel, a place where some of the older citizens of Fort Wayne found shelter when they first came here.

WILL SELL THE PROPERTY.

The officials of the Standard Wheel company, who are now assembling the reinvention of the carriage makers at St. Louis, will come here next week, when it is quite likely they will dispose of their valuable buildings—the Olds spoke factory—to parties who are looking for a location for a big factory. The Standard people have three offers for the property and it is believed that they will accept one of them. O. H. Larwill, it is said, endeavored to lease the main building for a factory in which to make electrical supplies, but was informed that the entire plant was about to be sold, hence a lease of a portion of it was impossible.

IMPROVED TWENTY-FIVE PER CENT.

The Wall Street Journal, published by Dow, Jones & Co., New York, has the following to say regarding recent improvements of the Wabash: "It is a conservative estimate to place the improvements of the physical condition of the Wabash at twenty-five per cent. during the past year. This statement is based on two trips which your correspondent has made over the road. The condition of the road bed of the Wabash is equal at present to any road in the west, if not superior."

AN ELECTRICIAN MARRIED.

Herbert B. Hadley and Miss Edith Bowman were married last evening at the home of the bride's parents in Winchendon, Mass. The bride and groom will reside in this city and will arrive here on No. 6, over the Nickel Plate, tomorrow afternoon. They have engaged quarters with Mrs. Jones, on Washington boulevard. Mr. Hadley is an electrician and a brother of A. L. Hadley, of the School of Electricity. He is employed by the Fort Wayne Electric corporation.

A WORKMAN HURT.

Matthias Lockrider, an employe of the Kerr Murray works and living at 52 Olive street, was injured early this morning by some castings falling upon him. It was at first thought that his right leg was broken, but an examination proved it to be only bruised. He was taken to his home in a buggy.

General and Local Items.

J. Saunders, of the Pittsburg paint shop, is sick.

Ernest Dalme, pattern maker at the Pittsburg shops, is sick.

John Unger is on the sick list. He is a tinner in the Pittsburg shops.

J. B. Hilgeman went to Columbia City this morning to install an electric plant.

Barney Johnson, of the Pittsburg blacksmith shop, is off duty on account of sickness.

Master Mechanic C. H. Dunbar has returned from a trip over the Wabash's eastern division in his official capacity.

The electric works this morning sent a 2,000-light dynamo to Gladstone, Mich.

Master Mechanic B. Fitzpatrick is in Pittsburg on business for the Pennsylvania company.

The Pullman Car works are building for the Baltimore and Ohio 1,000 coal and 1,000 box cars.

Miss Emma Wallace has resumed her duties in the office of Master Mechanic C. H. Dunbar.

Fred Meanewirth, of the air brake department of the Pittsburg shop, is off duty on account of sickness.

Last Sunday the Erie road took 3,902 excursionists into Chicago. The train started from Huntington.

The Wabash earned in the second week of September $884,316, an increase over the corresponding week of 1897, $13,811.

George Haverly, of the Pittsburg blacksmith shop, is preparing for a three days' fishing excursion to Rome City.

Otto Stoll is at work again in the Bass blacksmith shop, after an absence on account of the death of his sister, Mrs. Kronemiller.

John Monahan, a boilermaker at the Wabash shops, has been detained at home several days by the serious illness of his wife.

General Manager C. E. Schaff, of the Big Four lines, was severely injured in a runaway Sunday last. He resides in Indianapolis.

Machinist John Shuler, of the Pittsburg shops, is the guest of relatives near Indianapolis. He will remain there until next week.

October 15 has been set as the day for the sale of the Ohio Southern, it being the fourth date that has been set upon to dispose of the property.

After an illness of three weeks, Foreman Christian Bathert, of the blacksmith shop at the electric works, was able to resume charge of that establishment this morning.

Cars suitable for carrying grapes are scarce on all the lines tapping the grape fields of Ohio, Pennsylvania and New York, and the roads are borrowing from other lines.

Frank Fink, who was so badly injured at the Kerr Murray works a few weeks ago, is making rapid progress towards recovery. Dr. C. C. F. Nieschang is the attending surgeon.

Louis Oser is now a full fledged patrolman in the Pennsylvania company's police department. He went to Chicago this morning to take the place of A. C. Lane, who has resigned.

After an illness of several weeks, Conductor F. M. Bank has resumed charge of a passenger run on the Pittsburg and Kinzie Rimmell has returned to his former duties—local freight conductor.

District Freight Agent William Borner, Trainmaster C. E. Walton and Chief Dispatcher W. H. Tigar are out today visiting the freight agents on the western division of the Fort Wayne road.

On Monday a special train of four cars on the Chicago and Northwestern was hauled 495 miles in nine hours and twenty minutes, the time for changing engines and other stops to be deducted.

The Fort Wayne School of Electricity for the term of 1898-9 has been organized with a large class and the first lesson will be given next Tuesday evening, subject, "Electrical Effects."

Arthur Mills, passenger fireman on the Grand Rapids and Indiana road, and his family left this morning for Madison, Ohio, where they will spend a week with William Mills, a brother of Arthur's.

James E. Hall, who has represented the passenger department of the Lake Shore at St. Paul twelve years, has resigned on account of ill health. He will be succeeded by Traveling Passenger Agent Hurley, of Milwaukee.

Master Mechanic F. G. Darlington, of the Indianapolis division of the Pennsylvania system, is still very sick. His retirement from the office was made in the hopes of being restored to health, but he has not been benefitted by the rest.

The Illinois Central will have a direct line between Omaha and Chicago next season. Only 195 miles of new road is required to complete the line. The company will ship the Sioux City line at Fort Dodge, Ia., and will build thence west to Council Bluffs. In articles of incorporation for the consideration of the line the capital stock is named as $3,000,000.

The future of the Toledo, St. Louis and Kansas City railroad is becoming a matter of much interest. It is evident that in a few months it will be owned by one of the strong combinations. The road has been in the hands of a receiver since May 19, 1893.

Fireman Charles Welch, of the Pennsylvania lines, accompanied by his wife, left for Toledo this morning to attend the funeral of his brother's wife. The maiden name of the deceased was Rose Browning, and she lived in Fort Wayne up to the time of her marriage.

The lines in the Western Passenger association are voting on the question of making a net cash rate of 1½ cent a mile for transportation of soldiers in bodies and half fare rates to soldiers traveling singly on sick leave or furloughs at their own expense. It is understood the proposition will be agreed to by all lines interested.

Royal makes the food pure, wholesome and delicious.

ROYAL BAKING POWDER
Absolutely Pure

BASE BALL

The Race for the Pennant in the National League.

Happenings in the Inter-State Circuit—Items of Interest to Lovers of the Game.

NATIONAL LEAGUE.

Clubs.	Won.	Lost.	P. C.
Boston	83	44	.653
Baltimore	79	48	.622
Cleveland	71	56	.559
Chicago	70	57	.551
Cincinnati	68	59	.535
Philadelphia	67	60	.528
Pittsburg	57	70	.449
Brooklyn	54	73	.425
Washington	31	96	.244
St. Louis	28	98	.222

NATIONAL LEAGUE.

Baltimore, 3; Chicago, 1.
Philadelphia, 11; Cleveland, 1.
Cincinnati, 15; Washington, 3.
Boston, 7; Pittsburg, 3.
Louisville, 11; New York, 9.
St. Louis, 7; Brooklyn, 3.

SPINNEY CUP CONTEST.

DAYTON, Sept. 22.—Dayton and Springfield will play off the Spinney Cup series of the Inter-State league this year, for the reason that the Toledos, who finished in second place, have refused to play. Toledo finished second by the margin of one point, but it is believed here that Springfield will be awarded second honors through a disputed game with New Castle. The first game of the cup series will be played here Friday, two on Saturday here and a double header at Springfield Sunday. The annual meeting of the league directors will be held here next Monday.

NOTES.

The fall meeting of the Inter-State league will be held in Dayton at a date to be fixed by President Power.

The game between the Battery boys and the Shamrocks to have been played next Sunday, has been postponed.

The last game of the season at Robison park will be played next Sunday afternoon. The Shamrocks and Keystones will play.

In his first game in the National league Bill Taylor failed to make a base hit three times at bat and in the field accepted three chances and made three errors.

Elmer Flick leads up his hard hitting in the National league. Not a game passes but that the old Inter-State slugger hits out a few "chippers," and generally among them is a long hit or two.

Rossbrough pitched part of the game yesterday for Pittsburg against Boston. He didn't go into the box, however, until after the game was lost. This was indeed a hard trial for a youngster.

Next Sunday a picked team of Toledo ball players will go to South Bend to play the strong semi-professional team there. The Toledo team will line up as follows: Catcher, Arthur; pitcher, Kelly; first base, Gilks; second base, Beck; third base, Hoffmeister; shortstop, Wetzel; right field, Madden; center field, Hartman; left field, Stoltz.

Mr. Hartman is playing ball every day in Louisville's right field, batting above .333 and is executing field plays that make even the leagues stare. In the first game of the Boston series, which Louisville won, 4 to 2, Hartzel virtually won for his club when he pulled a fly from Stahl off the right field fence and then threw to second so fast that he caught Bobby Lowe trying to advance on the out.

BEHIND THE MONEY.

Frank Bogush Badly Beaten at Terre Haute.

Anaconda Won the Fastest Six-Heat Race of the Season—Eagle Flanagan Trots the Fastest Mile.

TERRE HAUTE, Sept. 22.—The fastest six heats in a trotting race this year were raced off by Scott Bialock's many-time winner, Eagle Flanagan, in the 2:10 trot, when the Kentucky gelding, with a mark of 2:09¾, scored three heats in 2:09¾, 2:07¾, and 2:08¾. The fastest previous heat in trotting this season has been 2:09¾. The six heats in the sensational 2:07 pace were also the fastest six heats paced this year, the average being 2:08.

The day was full of exciting work. Eagle Flanagan sold as the favorite and won in straight heats, each time fighting it out in the stretch inch by inch—in the first heat with Dixie, in the second with the big stallion Cecil, and in the last with Caracalin. Cecil's finish in 2:08 in the second heat will make him a favorite in the Transylvania stake at Lexington.

The 2:05 pace was a dual between Bumps, Directly, and Anaconda. Bumps, by taking the first and second heats in 2:09¾ and 2:09¼, was looked upon as a certain winner, when the third heat fell to the handsome son of the great Direct, but Keating's fast California polting, Anaconda, guided by the veteran McHenry, broke in and won the next three heats. This is the first time Anaconda and Directly had met this year. They sold about equal in the pools.

Star Pointer starts today but his record. Driver McHenry says he is in tip top condition for a great mile. The summaries:

2:05 Pace; Purse, $1,600.—Anaconda, (McHenry,) 4, 5, 5, 1, 1, 1; Bumps, (Wilson,) 1, 1, 2, 8, 8, 3; Directly, (West,) 6, 6, 3, 2, 2, 7, 2; Rebenstein, (Laird,) 5, 2, 4, 7, 4, 5, ro; Parking Co., (Bowie,) 3, 3, 6, 4, 3, 4, ro; Caracalin, (Kopes,) 2, 8, 7, 6, 5, ro; Frank Bogush, (Bush,) 7, 7, 8, 5, 6, ro; Giles Noyes, (Rush,) 7, 9, 9, 9, 7, ro; Aranius, (Kayes,) 2, 8, 7, 6, 9, ro; William Mc., (Green,) 3, 4, 5, dis. Time—2:09¾, 2:09¼, 2:09¼, 2:09¾, 2:07, 2:08¾.

2:10 Trot; Purse, $1,500.—Eagle Flanagan, (Hudson), 1, 1, 1; Odd, (Wylie), 3, 2, 4; Bloux, (Keating), 2, 3, 7; Caracalin, (Kopes), 7, 5, 2; Fred B., (Cochran) 4, 4, 5; Pilot Boy, (Mell), 5, 6, 3; Sir Charles, (Aglor), 6, 8, 9; Rose Croix, (McHenry), 8, 7, 8. Time—2:09¾, 2:07¾, 2:08¾.

2:10 Trot; Purse, $1,500.—Woodford C., (Wicks), 1, 1, 1; Hoir Medium, (Robertson), 2, 2, 2; Mac-Duff, (Critchfield), 3, 3, 3; B. B. M., (Shaw), 4, 4, 4. Time—2:11¼, 2:12¼, 2:12¼.

GRAND CIRCUIT WINNINGS.

Mattie Patterson proved a big winner in the Grand circuit races which were brought to a close with the Portland meeting. She won $9,250 in stakes, taking five heats and two seconds. Her time is 2:08¾, 2:09¼, 2:09¾. Lou Nolan, 2:09¾, leads the list with $10,750. Directum Kelly, 2:08¾, won $10,650, Mattie Patterson being third. Spite Silk, 2:09¾, won $8,825, while The Abbot, 2:08¾, and Searchlight, 2:07¾, each won nearly $8,000. Frank Bogush, 2:05¾, landed $7,250, while Grattan Boy, 2:08¾, made $6250 loss. Charlotte, 2:01¾, and Egoist, 2:06¾, each made about the same, $6,500. Bloux, 2:09¾, won $3,250. Bumps, 2:09¾, has landed but $2,625. The winner of amounts over $500 in this year's circuit number over 100.

One Body Recovered.

CORTWALL, Ont., Sept. 22.—The body of Henry Davis, of Pittsburg, one of the victims of the Ottawa and New York bridge disaster, was recovered here today.

An Enterprising Druggist.

There are few men more wide awake and enterprising than Drier & Bro. who spare no pains to secure the best of everything in their line for their many customers. They now have the valuable agency for Dr. King's New Discovery for Consumption, Coughs and Colds. This is the wonderful remedy that is producing such a furor all over the country by its many startling cures. It absolutely cures asthma, bronchitis, hoarseness and all diseases of the throat, chest and lungs. Call at above drug store and get a trial bottle free or a regular size for 50 cents and $1.00, guaranteed to cure or price refunded.

How to Look Good.

Good looks are really more than skin deep, depending entirely on a healthy condition of all vital organs. If the liver is inactive, you have a billious look; if your kidneys are disordered, you have a dyspeptic look; if your kidneys are affected, you have a pimpled look. Secure Electric Bitters, and you will soon have good looks. "Electric Bitters" is a good Alterative and Tonic. Acts directly on the stomach, liver and kidneys, purifies the blood, kills pimples, blotches and boils and gives a good complexion. Every bottle guaranteed. Sold at Drier & Bro.'s Drug Store. 50 cents per bottle.

Buckten's Arnica Salve.

The best salve in the world for cuts, bruises, sores, ulcers, salt rheum, fever sores, tetter, chapped hands, chilblains, corns, and all skin eruptions, and positively cures piles, or no pay required. It is guaranteed to give perfect satisfaction or money refunded. Price 25 cents per box. For sale by Drier & Bro.

"Our Nation in War."

A LOCAL BUSINESS MAN'S Affection.

Nothing but a local business man's affection for a clean and elegant toilet will cause it.

Ely's Cream Balm

Is rapidly purchased. Gives Relief at once. It Cleanses the Nasal Passages, Allays Pain and Inflammation, Heals the Sores, Protects the Membrane from Additional Colds, Restores the Senses of Taste and Smell. Not a Liquid or Snuff. A Quick Cure. Price 50 cents at Druggists or by mail. ELY BROTHERS, 56 Warren Street, New York.

Health is Wealth.

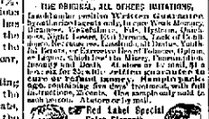

THE ORIGINAL AND ONLY GENUINE REMEDY. Lost Manhood, Impotency, Nightly Emissions, Lost Power, Sexual Weakness, Wasting Diseases, Lack of Nerve Force and Vigor, Failing Memory, Premature Old Age, Barrenness, Loss of Power, Lassitude, Pain in the Back, Headache, Wakefulness, Nervousness, Leucorrhœa, Dizziness, Seminal Emissions, Spermatorrhœa, Impotency and Death. It stops at once and checks those terrible drains and losses while you sleep, and is a guaranteed cure for Nervous Debility, Hysteria, Headache, Neuralgia, Nervousness caused by the use of Tobacco, Opium or Liquor, Mental Depression, Softening of the Brain resulting in Insanity

An Extraordinary Offering in

FINE KID GLOVES.

Today Commences a Sale of FINE KID GLOVES.

We will offer two lots—big lots, too, of very choice Gloves in all the leading shades, in all sizes, at just half their value. These Gloves were secured some time ago, but we kept them until we thought nearly all our lady patrons had returned from their outing.

Tomorrow we commence the selling.

One lot—$2.00 Gloves, we will sell at $1.00 a pair.

One lot—$3.00 Gloves, we will sell at $1.50 a pair.

And don't let any woman in the city miss coming.

GOLF PLAIDS.
The new and fetching Plaid Fashions that form a prominent feature of the up-to-date feminine wardrobe.
Price $1.00 a yard.

BABY'S CAPS.
A dainty lot of new things—made of pure white Silk, lined, some plain, some embroidered and embroidery.
25c to $2.75.

SILKS.
A very handsome addition to the silk department. Striped Silks in the leading shades.
$1.00 to $1.50 a yard.

AT ART SECTION.
Much enlarged and beautified. Besides magnificent light. New Fancy Linens for drawn, chiffonier, side board or tea table. Dainty new lines of mats, cushion covers, etc. A delightful section to look over.

VISITING CARDS.
You will soon start calling. We offer you two pretty visiting cards, some and plate, for $1.00.
At Stationery Section.

The Rurode Dry Goods Co.

SURE AS DEATH

TO ROACHES.

WHICH INFEST the homes of even the Best Housekeepers, Is.....

A TASTE

Of our celebrated "DEAD SURE" ROACH POWDER. Housekeepers tell us this powder works wonders in exterminating these pests and it is harmless to human life. Remember we positively guarantee this powder to do the work.

There Is Nothing Like it.
Others May Fail! This Never Fails!
40c Per Pound.

B. R. NOLL, DRUGGIST,

10 E. Columbia and Cor. Broadway and Jefferson.

MONEY!
Can be raised on diamonds, watches, clothing, pianos, organs, horses, cattle, wagons, vehicles, etc., without removal. Strictly confidential. Business transacted in all parts of the city. No fees in advance. Money to loan for any purpose.
HOUSE FURNISHING CO.,
113½ and 115½ West Wayne Street, Bridge Block.

LOANS TO [illegible]
Salaried People.
(Ladies' or Gentlemen) on their own names.
ROOM 3, ARCADE, UPSTAIRS.

NOW IS THE TIME
To order your Hard and Soft Coal to get the benefit of the lowest market price.
J. M. MODERWELL,
113½ and 115½ West Wayne Street, Bridge Block.
HOME PHONE 648.

UNSIGHTLY TEETH
Can be made white and sound. Use The Ohio U. S. DENTISTS'
Pure Tooth Powder
It is perfect cleansing agent and a perfect disinfectant. It arrests decay, destroys all germs and whitens the teeth, preserves the breath and leaves the mouth fresh and pure.
PRICE 15c.
For sale by all druggists.

HERE TODAY,
GONE TOMORROW,
Applies to a good many people in this world, BUT NOT TO ME. I own my own buildings and consequently have no rent to pay. AM HERE ALL THE TIME and carry the largest stock in Fort Wayne

JOE. W. BELL,
11 and 13 E. Columbia St.
Carriages, Phaetons, Buggies, Road Wagons and Harness.

Westminster Seminary.
English Languages,
Physical Culture,
Oratory, Music, etc.
Faculty of Twelve Specialists.
Fifteenth Year Begins Wednesday, Sept. 21, 1898.
Miss C. B. Sharp, Principals.
Mrs. D. B. Wells,
WESTMINSTER SCHOOL OF MUSIC.
PIANO: Mrs. Reid Strasburg Moore, pupil of Mr. Mansfield, Mr. Heinrich and Mr. Gilly.
VOICE: Mrs. Geneva Todd, pupil of Mme. Lemmens-Leonard and Lambert Hasten.
VIOLIN: Mrs. May Hedges, pupil and teacher in the Cincinnati Conservatory of Music and Professor Lachey.
Term of 20 Lessons $20.00.
Pupils from out of the city can reach institute easily. Arrangements can be made for board.
OPENS SEPT. 21, 1898.

Houses Built on Easy Payments.
3 lots choice lots on Smith St., one block from street car. Price $600. Small cash pay ment, balance monthly. Will build to suit home buyer. Write me and I will call on you.
PHILIP WYSS, Carpenter,
S. Fleet, Office and Ends St.

We have Money to Loan on Farm and City Real Estate, at 5, 5 1-2 and 6 per cent. Interest. Loans closed at once.
THE J. F. SCHELL LOAN AND INVESTMENT CO.,
25, 26, 27, 28 and 29 PIXLEY-LOMB BLOCK.
Telephone No. 695. Office open evenings.

OUR
RELIABILITY.....
Is proven by increasing patronage and large number of recommendations.
TEETH EXTRACTED WITHOUT PAIN.....
(A Method All Others If Desirable Acknowledge to Be Dangerous and for painless extraction is Fort Wayne.

Set of Teeth $5. Best $8. Gold Crown $5. Bridge Work, $5. Gold Fillings $1 up. Silver Fillings, 50c.
No Charge for Extracting When Plates are Ordered.

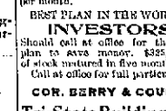

NO PLATES REQUIRED

We are the only dentists in the city that gives a written guarantee with all work.
BOSTON DENTAL PARLORS.
74 Calhoun Street,
Over Moellmann's Drug Store.
Hours: 8 a. m. to 8 p. m.
Sundays until 2 p. m.
Lady Attendant.

MONEY!
MONEY!
MONEY!
Do you want to borrow money? The Tri-State will loan you money on the famous dollar monthly plan, pay fast or slow—$1.00 for $10.00 per month.
BEST PLAN IN THE WORLD.
INVESTORS
Should call at office for the best plan to save money. $325,000.00 of stock matured in five months. Call at office for full particulars
COR. BERRY & COURT.
Tri-State Building and Loan Association,

HUMMER BAKING POWDER.

Some reasons for using Hummer. It contains neither alum nor ammonia. It is pure, strong and healthful. It is a cream of tartar powder; and gives to food leavened with it the delicate flavor obtained only by the use of cream of tartar. Sold by leading grocers. Made by
The Hummer Mfg Co.
Fort Wayne, Ind.

The Evening Sentinel.

THURSDAY, SEPT. 22, 1898.

OUR TELEPHONES.
Business Office ..... No. 123.
Editorial Rooms ..... No. 650.

The Weather.
Cut-rooms, Sept. 22.—For Indiana: Rain tonight; Friday partly cloudy; brisk southerly winds.

NEWS NOTES.

Mrs. H. McBride is very ill.

Miss Etta Lesh has accepted a position in Huntington.

Mrs. W. E. Mossman and daughters have returned from Bay View.

The 3 C. L. club will be entertained by Miss Lena Terry this evening.

The College of Expression will open for the new season on Monday, October 3.

Mrs. W. H. Mills has returned from a pleasant visit of several days in Huntington.

Miss Elizabeth Hirons, of Lakeside, has gone to Kalamazoo, Mich., to visit relatives.

Mr. and Mrs. R. H. Carnahan and baby have returned from a visit at Hudson and this neighbor.

Misses Bessie Megrunis and Mamie Wygang, of Huntington, were Fort Wayne visitors yesterday.

Mrs. Hattie Keplinger, an aged lady of this city, has gone to Huntington to visit with her sister, Mrs. Kitt.

Mrs. A. D. King, of Sevilla avenue, is detained from her duties in the obstetric offices by a very serious illness.

Farmer McClellan who has been in the city several weeks may decide to leave shortly for Tennessee where he has interests.

Miss Alma Hueselman, of Ashley, Ind., who was the guest of Professor Dawson and wife, of East Madison street, has returned to her home.

Ward H. Jackson, of the Van Clove Glass company, Bowling, is in the city. Mr. Jackson's home is at Goshen, Ind., to which place he goes from here.

A. A. Reinhart is at Huntington on business for the Mantner tailoring establishment. He will be accompanied home by his wife who has been visiting there.

Fred Peters is gradually taking up his old duties in the Peters' hardware store, after a long siege at home with a crippled leg. It will be a month before he recovers the full use of the limb.

Mr. and Mrs. George Kenns, of West Berry street, entertained a company of friends at dinner last evening, as a celebration of the fifth anniversary of their wedding. Covers were laid for twenty-eight.

The South Side Police club, which has been inactive during the summer season, will meet some afternoon this week and reorganize for the fall and winter season. Last season the society met every Saturday afternoon.

F. C. Ross, who for six years past has been employed by the Berghoff Brewing company, has resigned to enter into a contract with the Palace Brewing company to represent the business in this city. Mr. Ross will enter upon his duties at once.

Prof. J. L. Verwiere, leader of the City band will, during the street fair, entertain three luncheon from the South Bend, who will assist in the musical program of that great fete. The brothers are Oscar, who is leader of the One Hundred and Fifty-seventh regiment band; Paul, a saxophone player, and Charles, a baritone artist. The Verwiere's are a musical family.

A. W. Dwight has resigned his position with the J. F. Schell Loan and Investment company, to open his school at Patton, Carroll county. Other gentlemen who have been in the employ of this company, who will leave shortly to attend school, are: M. C. Fryninger, who will enter the Indiana university; D. F. Fryninger, who will teach in Van Wert county, Ohio; L. A. Lenhart, who will enter the university of Michigan; and L. Briner, who will teach in Marion township.

Flour, Potatoes, Meats, Butter and Eggs.
City Mills, Gris's, Bloomingdale, Globe and South Whitley Mills, best flour, $3.25 barrel.
Choice, Large Home-Grown Potatoes, 50c bushel.
Best Hams, 8c; Shoulders and Picnic Hams, 6½c lb.
Best Sugar Cured Bacon, 9c.
Choice Smoked Bacon, 8c.
Fresh Country Butter, 18c.
Fresh Country Eggs, 15c.
Jersey Sweet Potatoes, 30c peck.
Large Yellow Onions, 25c peck.
WHITE FRONT HOUSE.

Oysters and Smoked Fish.
Standards, 20c; Selects, 25c can.
Smoked White Fish, 10c lb.
Smoked Sturgeon, 15c lb.
WHITE FRONT HOUSE.

Fred Barthold has added a cigar and tobacco business to his news stand on East Berry street.

MONEY TO LOAN
On real estate or personal security. C F PFEIFFER, Rooms 9-7, Bass Blk. 21f

Gold Drop and Chilla Peaches for This, Thursday, Afternoon.
200 bushels fine Michigan Peaches received this morning, 41.15 basket.
Large Michigan Apples, 25c and 35c peck.
Sweet Concord Grapes, 12c basket.
New York Quinces, 35c peck.
Cape Cod Cranberries, 8c qt.
Large Bunches Celery, 10c.
California Fruits of all kinds.
WHITE FRONT HOUSE.

L. Bautner has returned from Chicago.

Colonel Charles Kahle, of Indianapolis, is in the city.

Thomas Adelsperger, of South Bend, is registered at the New Avenue.

Henry Miller, of North Just boulevard, has gone to Benton Harbor for a visit.

C. W. Trossel is at New York and other points in the interest of the city hall.

Mrs. Hirschmith is the guest of Mr. and Mrs. William Eckrum, of Columbia City.

Ralph Larmile, who has been suffering with an attack of malarial fever, is much improved.

Mr. and Mrs. Tony Martin, of Washington boulevard, are spending a few days in Chicago.

The S. W. Stirk cards, ladies of the G. A. R., was entertained this afternoon by Mrs. Hickman.

Mesdames Steger and Hollenbeck, of this city, are in Columbia City visiting Rev. and Mrs. Jungkunz.

James Dauld, after a visit with his parents, on West DeWald street, will return to New York, next Sunday.

Wayne tent, No 54, K. O. T. M., will have a regular review this evening. A large class of candidates is expected.

Among the guests at the Randall: E. L. Williams, Tampa, Fla.; H. P. Dewhurst, Jackson, Mich.; E. C. P. Shaw, Saginaw.

The Misses Clara and Lizzie Lupp gave a pedro party last evening in compliment to Capt. Otto Meyer and some of his friends.

The Daughters of Workmen will give a social and entertainment next Tuesday evening, in the K. of P. hall, on East Berry street.

Messrs. James McCormick and L. H. Davenport and Misses Gretchen McCormick and Mary Todt of Huntington visited in Fort Wayne yesterday.

The ladies of the Third Presbyterian church will give a social at the home of Mr. and Mrs. Roberts, No. 20 West Williams street, Friday evening.

Charles S. Williams, president of the Aladdess paving company, is a guest at the New Aveline. Mr. Williams makes periodical visits to the city.

The Universal Brotherhood will meet this evening at the rooms, 29 East Berry street. Mr. Parmun will address the audience. The public is cordially invited.

Mrs. Kiser, the wife of the Rev. H. J. Kiser, of Huntington, is a guest in the family of the Rev. Ph. Wambsganss. She is here to take medical treatment.

Dr. H. A. Ross will leave in a few days for a hunting trip in the wilds of Wyoming. The doctor expects to find plenty of antelope, deer, and other game.

A case of diphtheria is reported in the family of Phil G. Kantz, of No. 40 Bueltis avenue. There are only two cases of diphtheria in the city and both are on Bueltis avenue.

M. W. Marshall, a lawyer of Boston, is in city seeking information concerning the residence of one Andrew Stearns in this city, in 1871. The matter is brought up in a court case.

Fred Gregg, who has been in the insurance business at New Orleans the past year, will return to Fort Wayne this week, to remain permanently. He will probably follow the same line of business here.

Miss Ruth Michael, daughter of the Rev. Michael, of Goeglein, this county, is the guest of her aunt, Mrs. Herman Lutz, of Home avenue, with whom she will make her home during the winter months.

Dr. Hutrick has returned from Huntington, where he went to be examined for an increase of pension, being a member of the pension board in this city, the rules would not, of course, permit him to examine himself.

The thirtieth annual reunion of the One Hundred and Twenty-ninth regiment, Indiana volunteers, will be held in Fremont, Ind., on October 6. It will be in the nature of a peace jubilee in honor of the young soldiers. A special train may be run from Fort Wayne.

A number of the marksmen of Fort Wayne tried their skill shooting at bird-rocks yesterday afternoon. Weatherhogg scored fifteen out of a possible twenty-five; Belcher, seven; Schmidlin, five; while Hattenbay shot into open twenty-four times, as he scored but one point.

Last evening in their new home on Killea street Justice Hiser united in marriage Frank Shafer and Miss Grace Hengar. Mr. Shafer is a foreman at the Organ factory and the bride is a charming young belle of the south side. After the ceremony Mr. and Mrs. Shafer left for a short visit in Bellevue, Ohio. On their return they will reside in the pretty little home on Killea street.

A party composed of Perry Stahl, Otto Hild, Leon Levi and John Mestax attended a hop at Mr. Millen's farm, ten miles south of the city last evening The affair was given in honor of Mr. Millen's birthday anniversary. At midnight a fine lunch was served and the boys reported that they were delightfully entertained by Mr. Millen's fine singing and piano playing.

A. W. Seabrease, jr., has returned from Chicago, where he closed an agreement to represent a Detroit wholesale house throughout the state of Illinois. Mr. Seabrease will return to Chicago in a few days to prepare his samples and will come again to Fort Wayne to visit until October 1st, when he will start out in the interest of his employers. The young man was long connected with the shoe establishment of the W. L. Carnahan company.

G. W. Lahr has gone to Chicago on a business trip.

Mrs. J. W. McCarthy, of Warsaw, is visiting relatives in this city.

Charles Pape, sr., entertained a number of friends at his residence last evening.

Louis Ohnhaus has been sent to Kansas to look up a patent matter for Louis Cenciveri.

Dr. C. B. Stenson, republican candidate for congress, will speak at Ashley this evening.

M. J. Bitz and wife went to Benton this afternoon, to attend the wedding of a friend.

Among the guests at the Wayne: W. B. Bowman, Indianapolis; H. T. Gregg, Bellefountain, Ohio.

Miss Maud Unsman, of Huntington, is the guest of the Misses Morgan, of West Creighton avenue.

Mr. and Mrs. M. W. Fitch have returned from Medina, Ohio, now engaged by their niece, Miss Carolyn Nick.

Mr. and Mrs. John McKinley, of Leland, Mich., are the guests of Mr. and Mrs. William Edmunds, of the northside.

John D. Wilkinson and W. D. Fraser, prominent attorneys of Warsaw, were in Fort Wayne yesterday on legal business.

Miss Bello Gerke, teacher in the Clay school, who has been kept from her duties by an attack of lung fever, is still very ill.

Phelps, the four-year old son of Mr. and Mrs. W. M. Brizzolari, is living very ill at his home on West Wayne street, with blood poison.

The Turners will give their inaugural ball of the new season this evening. They will give a series of entertainments during the winter.

Nathan Rothschild went to Macsin on business this afternoon. He will close a deal for his father, which involves the transfer of a farm.

Mrs. Henry Bodo and Mrs. Christian Baker, have returned from Huntington, where they attended the funeral of the late Christian Schopper.

A Sunday school rally is to be held at Bethany church, in Nebraska, next Sunday, when a good program will be rendered. A general invitation is extended.

George Ortlebland daughter, Mrs. Paul, have returned from Petoskey, where they have been for five weeks. Mr. Ortlieb has recovered from his attack of hay fever.

Rudy Siegmund, of Huntington, visited friends in Fort Wayne yesterday. He has accepted a clerkship in a Warsaw clothing house and will make that city his future home.

Dr. W. F. Gavin has gone to New York city, where he will take a post graduate course in the post graduate institute. The doctor will visit in Indiana several days before going to New York.

William C. Schuyler, who has long been in the grocery business at 174 Montgomery street, suffered a stroke of paralysis yesterday, the second attack he has been victim to within a few months.

In the pedro game given by the Tippecanoe club last evening the first prize was awarded to Charles Archer and the booby went to Henry Grisman. This was the first social entertainment given by the club this season.

Misses Edith and May Fitzpatrick, of Altoona, who had been visiting their uncles and aunts here, Mr. and Mrs. Fitzpatrick, of West Creighton avenue, and Mr. and Mrs. R. H. Harrison, of Charles street, returned home today.

Following are the scores of the bowlers who engaged in the prize contest at H. Braun's bowling alley at 13 East Main street, last evening: William Koesel 1; 46; 7, Eberle, 42; J. Polnecke, 33; Chris Schaefer, 33; F. Koehler, 32; J. Bershaman, 32; J. Kress, 32; P. Koehler, 31; H. Bruns, 31; J. Houfner, 31.

President Williams, of the Alcatraz Asphalt company, of New York, is in this city and this morning authorized Mr. Gustich, the western agent, to give $100 toward the Fort Wayne street fair. This act of Mr. Williams' will be applauded by the gentlemen who accepted the financial responsibility of making the affair a success.

A telephone message to the residence of W. H. Hoffman, this afternoon, elicited the information that the condition of Miss Kate Hoffman is improved, though she still suffers from the injury to her forehead. Many friends who have anxiously awaited the outcome of the injury will be glad to know that her case is now considered safely out of danger.

Mrs. Helen Bullock will this evening lecture at the Baptist church on second work. She was president of the rescue home at Kinara, N. Y., for many years and has had much experience in that line of work. Mrs. Bullock is a Baptist, but her work has been indorsed by ladies from all the different churches in the country. An invitation is extended to all the ladies in the city interested in the work to be present at the meeting. Miss Philley will recite and Clint Wilson will render several solos.

Herman Michaels will shortly place the building at the corner of Calhoun and Jefferson streets, in readiness for renting. The store room will soon be vacated by Henry Niemann, the grocer who has occupied it for many years, and Mr. Michaels says he will remodel it to suit any tenant who may engage it. It was stated that Mr. Michaels' son, in Chicago, might come to Fort Wayne to open a drug store in the building, but this is denied by the owner, who says that his son has made no arrangements to come here for the present as he already has a drug business in Chicago. His son would not locate in this room, at any rate.

Dink Trentman, of Cleveland, is in the city visiting relatives.

The Fort Wayne Cycle club will have a run to Decatur next Sunday.

L. Berleman, of Chicago, is the guest of Miss Hannah Zauner, of Force street.

Miss Cora Hickman has gone to Ashland, Ohio, to accept a position in a millinery store.

Mr. and Mrs. Frank D. Reed and Mrs. J. N. Leykauf went to Chicago this morning to visit a few days.

Miss Nettie Skinner, of 347 Hanna street, went to Huron this morning. Thence she will go to Valparaiso and visit friends a few days.

Fort Wayne camp, No. 96, Tribe of Ben Hur, has several candidates to initiate tonight. One or more officers of the supreme court will be present to assist in the initiation.

The asphalt blocks for use at the intersection of Main and Calhoun streets have arrived and Contractor Hudick asserts that he will have Calhoun street finished by Saturday evening.

John T. Dorgell, city editor of the News, has purchased of Jefferson Dickinson the residence at the northeast corner of Main and Lafayette streets and will make it his permanent home. It is one of the attractive properties of that locality.

The colored people of the city have been warned by letter to be on their guard against a man and woman who are traveling about the country representing that they are collecting money for a new colored church to be established in South Bend. The man pretends to be a minister of the gospel.

The board of public works will meet tonight in regular session. Assessment rolls will be presented for the Barthold street sewer and for the new pavement from Lewis street to the south depot. Bids will be opened for a clay pipe sewer in the alley between Fletcher avenue and Grant avenue, from Penn street to the first alley north, and for a sewer in the alley between Alliger and Penn streets, from Fletcher avenue to Grantavenue. Contracts for grading and relaying of sidewalks and for paving with brick the alley between Baker street and Brooklyn avenue, from Calhoun to Harrison streets, will also be opened.

Ladies' $1 to $2 sample shoes Saturday, at Thing's, $1 to $2.99.

Grand Opera in Indiana.
[Boston News.]
The Indiana gas field will be drawn on this winter in greater quantities than ever before. No less than five hundred new wells will be sunk in the natural parts of the field between now and fall for the winter supply. Many are becoming alarmed at the enormous drain anticipated and as the supply of gas is not inexhaustible, such a great number of wells in the territory in addition to the thousands already will, no doubt, give it a severe test. The Fort Wayne (Ind.) company, which gets its supply from Blackford county, has been busy all summer putting down wells.

Men's $1 to $2 sample shoes at Thing's Saturday, $1.99 to $2.99.

GREETING!

W. L. Douglas of Brockton, Mass., the largest manufacturer and retailer of men's fine shoes in the world, takes pleasure in announcing the opening of his store, No. 67 Calhoun, and the exclusive sale of W. L. Douglas' celebrated

$3.50, $3.00, $2.50, $2.00
SHOES FOR MEN.

$2.00 School Shoes for Boys.

We refrain from giving elaborate details of the many excellencies of these shoes, much preferring a personal examination, which will prove a surprise to those who are accustomed to a first-class shoe at a reasonable price.

The Douglas shoe is conceded to be the peer for the Fort Wayne trade, and includes all the latest styles in every leading shape.

Every pair warranted. Your money back if shoes are worn through, or if not entirely satisfactory in every respect. Agents are wanted in each town in the middle states to handle the Douglas shoe. Only one agent in a place. Liberal inducements to the right party. Write for particulars. Call and examine them at our store.

50 CALHOUN STREET

See Him Shiver.

The Plumber is not the fiend of the daily paper joker, but one of the adjuncts of modern civilization. He is your friend and enemy only to sewer gas. We are in this line for the good of humanity and very moderate prices. All sorts of plumbing done with neatness and dispatch. A trial will satisfy you that we mean honest business.

H. F. Franke
THE PLUMBER
Phone 672. 68 Barr St.

Born, to Mr. and Mrs. Forckle, of Thomas street—a son.

A new story by "Mark Twain" will shortly be published in The Century. It is entitled "From the London Times of 1904," and is based upon a recent invention in which the author has taken a special interest. It has no incidental reference to the Dreyfus case.

Great big factory sale of shoes at Thing & Co.'s Saturday.

MISS MARIE SCHADE,
198 West Wayne St., will resume piano teaching Friday, Sept. 16th. 14f

War Portfolios.
Our Nation in War. Parts 1 to 12 inclusive, can be had at this office for 10c each. Do not fail to get the complete set. tf

For Sale.
Seven second hand surreys, one at $35.00, one $45.00, one $55.00, one $70.00, one $75.00, one at $100 and one at $125.00, all styles, at
WAYNE BUGGY CO.,
49 E. Columbia.
18coltf

REMEMBER
The late war with Spain, by getting the portfolios, "Our Nation in War." Parts 1 to 12 inclusive can be had at this office. 19-tf

Big sale of sample shoes at Thing's Saturday.

For Sale.
A great bargain—the fine property now occupied as No. 20 East DeWald. 17-6 P. L. Porter, Bank block.

$6,000
Home Money to Loan
To be divided in sums to suit—6 per cent. interest—partial payments granted.
W. E. DOUD,
Over Old National Bank, Calhoun and Berry.

PUBLIC DANCE!
—AT—
ROBISON PARK PAVILION
FRIDAY EVENING, SEPT. 23.

"WHERE WOMEN CONGREGATE."
"THE HAIR PIN STORE"
Of Fort Wayne is what some of our customers say about us. We carry by far the largest line and best assortment of any store in the city.
We Sell Hair Pins Cheap.
Shell Front Side Combs, 5c, 10c, 15c, 20c, 25c, 35c, 50c, 75c, 98c, $1.25, $1.50, $1.75, $2.00, $2.50, $3.00, $3.50, $4.00, $4.50, $5.00.
The Finest Imitation Tuxedo Shell ever brought to this city.
Mail orders promptly filled.
Hair Pins from 5c to $5.00.
Call and see us. You will find our stock complete.
kid Gloves Cleaned, 15c Pair.
NEW YORK HAIR BAZAAR,
124 Calhoun St. - Lee Block.

Fort Wayne Trust Co.
CAPITAL $200,000.00.
Cor. Main and Court St.
Pays interest on deposits of $1.00 and upwards.
Loans made at a reasonable rate of interest.

$17.50
Buys a guaranteed Bicycle, 28 Model, Chain Drive, Cushion Seat.
Cut Rate Bicycle House,
31 Clinton Street.

School Of Electricity.
The Fort Wayne School of Electricity will open on Tuesday evening September 20, at 8 p. m., in the college rooms in the Schmitz block, third floor, Inkeolevator. Conducted by A. L. Hadley and Thos. Duncan with Fort Wayne Electric Corporation. Information may be had at college room by applying to T. L. Staples.

"When Lovely Woman Stoops to Folly,"
Is when she buys a piano at what she thinks a bargain price, without the name of the maker being a guarantee of its merit. The Eberle is recognized by artists and talented musicians everywhere as the perfection of the piano maker's art in beauty, tone and sweetness of melody.
FRANK B. LONG,
19 Calhoun Street, cor. Washington.

FLOUR and FRUIT JARS DOWN.
Best Flour 35c; large sack.
Quart Mason Jars, 45c doz.
No Sealing Wax, 2c box.
½ Pint Jelly Tumbler, 22c doz.
Quart Tin Cans, 27c doz.
Best Cider Vinegar, 15c gal.
S. GANZER.
20 East Lewis Street.

1,000 WATCHES Must be sold right away. Ladies' 15-year watches, 20-in. silver chain, $2.95. Gents' 20-year 7-jewel watches, 20-in. silver chain, $3.95. Elgin or Waltham movements. Cash or credit. Mail orders filled. Send for catalogue. Lee Loan & Savings Ass'n, 110 Calhoun street, Opposite Court House.

THE PEOPLE'S STORE!

Is the Place to See the GREATEST and FINEST Collection of New Fall Goods.

Silks, Dress Goods, Cloaks, Underwear, Furs, Blankets, etc.

The New Silks! No wonder this is a busy department, for just see the splendid stock, and the beautiful styles we are showing. Handsome new styles in Striped and Plaid Silks, at 75c, $1.00 and $1.25 yd.
Plain and Changeable Taffeta Silks, the best quality, at 75c yd., in every conceivable shade.
Superb styles in Silk and Satin Brocades and Striped Silks, at 59c, 75c, $1.00 and $1.25 yd.

The New Dress Goods! The great business done in this department, is convincing proof, that we have the right goods at the right prices.
Pretty styles in Novelty and Plaid Dress Goods, just the thing for children's dresses, at 12½c, 15c, 19c, 25c and 39c yd.
Novelty Wool Dress Goods, and Silk and Wool Mixtures, a hundred styles to choose from, at 25c, 39c, 45c, 50c, 59c, 62½c and 75c yd.
Wool Poplins, the choice fabric this season; we have every shade in stock, at 75c yd.
Ladies' Cloths, all colors, at 50c and 62½c yd.
Twilled Bank Broadcloths, all shades, at $1.00 yd.
Cheviot Serges, in blue, browns, greens and black, at 75c, 85c and $1.00 yd.
See the Golf Plaids we are showing, at 50c yd.; splendid styles for skirts.
We would call your attention to our perfect stock of **BLACK DRESS GOODS**; you will find everything that is new and desirable in this department—Henriettas, Serges, Cheviots, Crepons, Poplins, Mohairs, Sicilians, Lansdowns, Matelasse, Figured Novelties, etc.

The New Cloaks! Are all on display. The finest stock ever placed before the public of Fort Wayne.
Ladies' and Misses' Jackets, wonderful values at $3.90, $5.00, $5.90, $6.50, $7.50, $8.50, $10.00 and up to $20.00.
Ladies' Cloth Capes, at $2.90, $3.50, $5.00, $7.50, $10.00 and $12.50.
Ladies' Plush Capes, at $5.00, $7.50, $10.00 and $12.50.
Children's Jackets, at $1.90, $2.50, $2.00, $3.90, $4.50, $5.00, $6.50 and up to $10.00.

The New Fur Collarettes! We have a great stock of them, at $1.98, $2.75, $3.00, $4.75, $5.50, $7.50, $8.50, $10.00 and up to $20.00. All the Fashionable Furs, such as Electric Opossum, Krimmer, Astrakhan, Persian Lamb, Fox, Grebe, Electric Seal, etc., and you'll find our prices dollars lower than elsewhere.

In Muslins and Calicoes! We are giving the greatest values for the money you ever saw, not for any special hour or day, but all day long, and every day of the week.
Lonsdale Bleached Muslin, at 5c yd.
Cambrendale Muslin, yard wide, worth 5c, at 3c yd.
Unbleached Muslin, yard wide, worth 6c, at 4c yd.
200 pieces best quality Fancy Prints and Calicoes at 3c yd.
200 pieces Black and White and Silver Gray Calicoes, at 3c yd.

Don't forget those 2-clasp Kid Gloves we are showing in all the new shades, they are worth $1.00 pair, we are selling them at 75c.

One Price To All. THE PEOPLE'S STORE. Beadell & Com'py
Best Lighted Store in the City.

NEW FALL STYLES
SHIRTS.
THEY ARE THE LATEST.
ALL MADRAS — SPLIT BACKBAND AND GUSSET — DETACHED CUFFS — NO COLLARS
United Brand
TRADE MARK.
WM. MEYER & BRO.,
83 and 85½ Calhoun St.

When Others Fail, Consult—

DR. WENGER,
Who Has Just Returned From Europe,
Visiting London, Berlin, Paris and Vienna Clinics gleaned the largest and best New Remedies and New Treatments in all
Blood and Skin diseases, warts, spots, pimples, blotches, eczema and wasted limbs, tetter, tumors, ulcers, abscess and blood poison of every nature.
Kidney and Urinary weak back, pain in bladder, gravel, brick dust or white, painful sediment in urine, brick dust or white, painful urination, bright's disease and all diseases of the bladder.
Private Diseases—Gleet, Gonorrhoea, Inflammation, Stricture, Syphilis, Impotency, Weakness of Person, Syphilis, Hydrocele, Varicocele and Abducted testicles quickly restored.
Lost Manhood and all its attending ailments of each sex, Nervousness, Debility, Impotency, Lack of Energy, Nervous Headache, Dizziness, Sleeplessness, Melancholy, Mental Confusion, Self-distrust, Bashfulness, Timidity, Evil Forebodings, Sexual Decay, Sunken Eyes, Pimples on Face, Aversion to Society and was wasted limbs, both sexes.
Cancers, Tumors, Fistula cured without Knife or pain.
Do not let timidity or prejudice keep you from calling.
OFFICE DAYS—Thursdays, Fridays and Saturdays.
Sunday Hours 2 to 4 only.
Dr. N. R. Wenger,
135 Calhoun Street,
Fort Wayne, Ind

A LUCKY LETTER IS THE LETTER
SIMPSON, CHLEY, HAFTER, STANDARD SEWING MACHINES.
AT Pfeiffer & Schlatter,
38 and 40 E. Columbia St.